

PARKES SHIRE COUNCIL

**BOGAN GATE
FLOOD STUDY**

OCTOBER 2024

VOLUME 2 – FIGURES

DRAFT REPORT FOR PUBLIC EXHIBITION

COPYRIGHT NOTICE



This document, *Bogan Gate Flood Study*, is licensed under the [Creative Commons Attribution 4.0 Licence](https://creativecommons.org/licenses/by/4.0/), unless otherwise indicated.

Please give attribution to: © Parkes Shire Council 2024

We also request that you observe and retain any notices that may accompany this material as part of the attribution.

Notice Identifying Other Material and/or Rights in this Publication:

The author of this document has taken steps to both identify third-party material and secure permission for its reproduction and reuse. However, please note that where these third-party materials are not licensed under a Creative Commons licence, or similar terms of use, you should obtain permission from the rights holder to reuse their material beyond the ways you are permitted to use them under the [Copyright Act 1968](https://www.copyright.gov/). Please see the Table of References at the rear of this document for a list identifying other material and/or rights in this document.

Further Information

For further information about the copyright in this document, please contact:

Parkes Shire Council

2 Cecile Street, Parkes

council@parkes.nsw.gov.au

+61 2 6862 3946

DISCLAIMER

The [Creative Commons Attribution 4.0 Licence](https://creativecommons.org/licenses/by/4.0/) contains a Disclaimer of Warranties and Limitation of Liability. In addition: **This document (and its associated data or other collateral materials, if any, collectively referred to herein as the 'document') were produced by Lyall & Associates Consulting Water Engineers for Parkes Shire Council only. The views expressed in the document are those of the author(s) alone, and do not necessarily represent the views of Parkes Shire Council. Reuse of this study or its associated data by anyone for any other purpose could result in error and/or loss. You should obtain professional advice before making decisions based upon the contents of this document.**

LIST OF FIGURES (MAIN REPORT)

- 1.1 Location Plan

- 2.1 Catchment Plan
- 2.2 Existing Stormwater Drainage System at Bogan Gate (2 Sheets)
- 2.3 Intensity-Frequency-Duration Curves and Historic Rainfall (2 Sheets)
- 2.4 Cumulative Rainfall Historic Storm Events

- 3.1 Hydrologic Model Layout (2 Sheets)

- 4.1 TUFLOW Model Layout (2 Sheets)
- 4.2 TUFLOW Schematisation of Floodplain
- 4.3 TUFLOW Model Results – 1-2 March 2012 Storm Event (3 Sheets)
- 4.4 TUFLOW Model Results – 14 November 2022 Storm Event (3 Sheets)

- 5.1 Adjusted Probability Neutral Burst Initial Loss Values

- 6.1 TUFLOW Model Results – 20% AEP (3 Sheets)
- 6.2 TUFLOW Model Results – 10% AEP (3 Sheets)
- 6.3 TUFLOW Model Results – 5% AEP (3 Sheets)
- 6.4 TUFLOW Model Results – 2% AEP (3 Sheets)
- 6.5 TUFLOW Model Results – 1% AEP (3 Sheets)
- 6.6 TUFLOW Model Results – 0.5% AEP (3 Sheets)
- 6.7 TUFLOW Model Results – 0.2% AEP (3 Sheets)
- 6.8 TUFLOW Model Results – PMF (3 Sheets)
- 6.9 Longitudinal Section along Orange-Broken Hill Railway Line between Olive Grove Lane and Overland Road – Design Flood Events – Need to cut long section results for flood events
- 6.10 Stage Hydrographs – Design Storm Events (2 Sheets)
- 6.11 Flood Hazard Vulnerability Classification – 5% AEP (3 Sheets)
- 6.12 Flood Hazard Vulnerability Classification – 1% AEP (3 Sheets)
- 6.13 Flood Hazard Vulnerability Classification – 0.2% AEP (3 Sheets)
- 6.14 Flood Hazard Vulnerability Classification – PMF (3 Sheets)
- 6.15 Hydraulic Categorisation of Floodplain – 5% AEP (3 Sheets)
- 6.16 Hydraulic Categorisation of Floodplain – 1% AEP (3 Sheets)
- 6.17 Hydraulic Categorisation of Floodplain – 0.2% AEP (3 Sheets)
- 6.18 Hydraulic Categorisation of Floodplain – PMF (3 Sheets)
- 6.19 Sensitivity of Flood Behaviour to 20% Increase in Hydraulic Roughness Values – 1% AEP
- 6.20 Sensitivity of Flood Behaviour to Partial Blockage of Hydraulic Structures – 1% AEP
- 6.21 Sensitivity of Flood Behaviour to Removal of Henry Parkes Way and Orange-Broken Hill Railway Embankment between Olive Grove Lane and Overland Road – 1% AEP
- 6.22 Sensitivity of Flood Behaviour to 10% Increase in Rainfall Intensity – 1% AEP
- 6.23 Sensitivity of Flood Behaviour to 30% Increase in Rainfall Intensity – 1% AEP
- 6.24 Impact of Increased Rainfall Intensities on Extent of Flooding – 1% AEP
- 6.25 Interim Flood Planning Area – Main Stream Flooding and Major Overland Flow Affected Areas

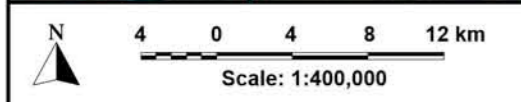
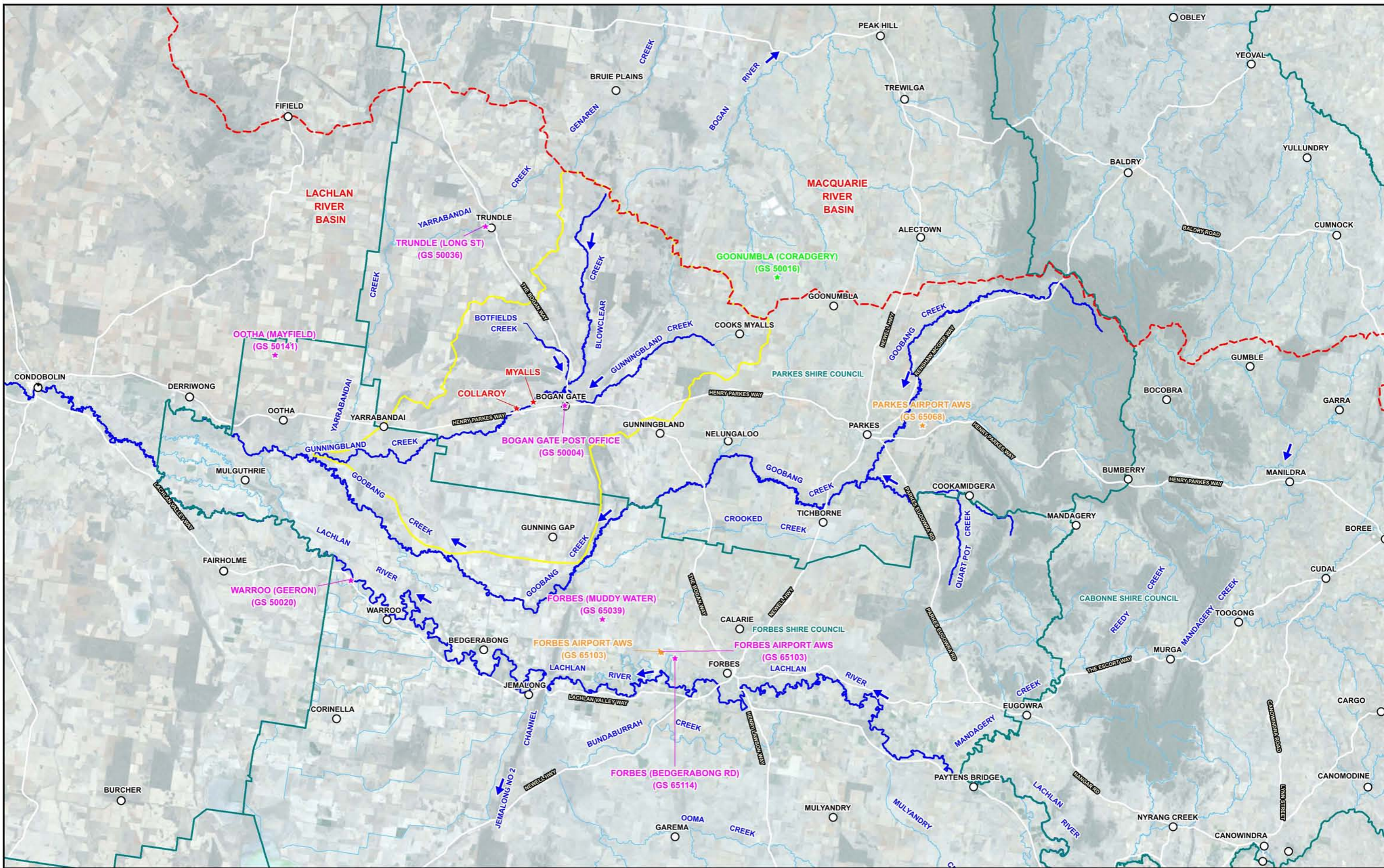

LEGEND

- ★ BoM All Weather Station (AWS)
- ★ BoM Daily Rainfall Station
- ★ BoM Flood Warning Network (FWN) Rain Gauge
- ★ Privately Owned Rain Gauge
- Study Catchment
- LGA Boundary
- River Basin Catchment Boundary

BOGAN GATE FLOOD STUDY

Figure 1.1

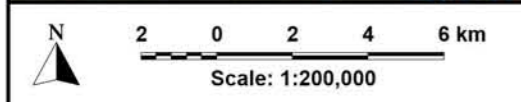
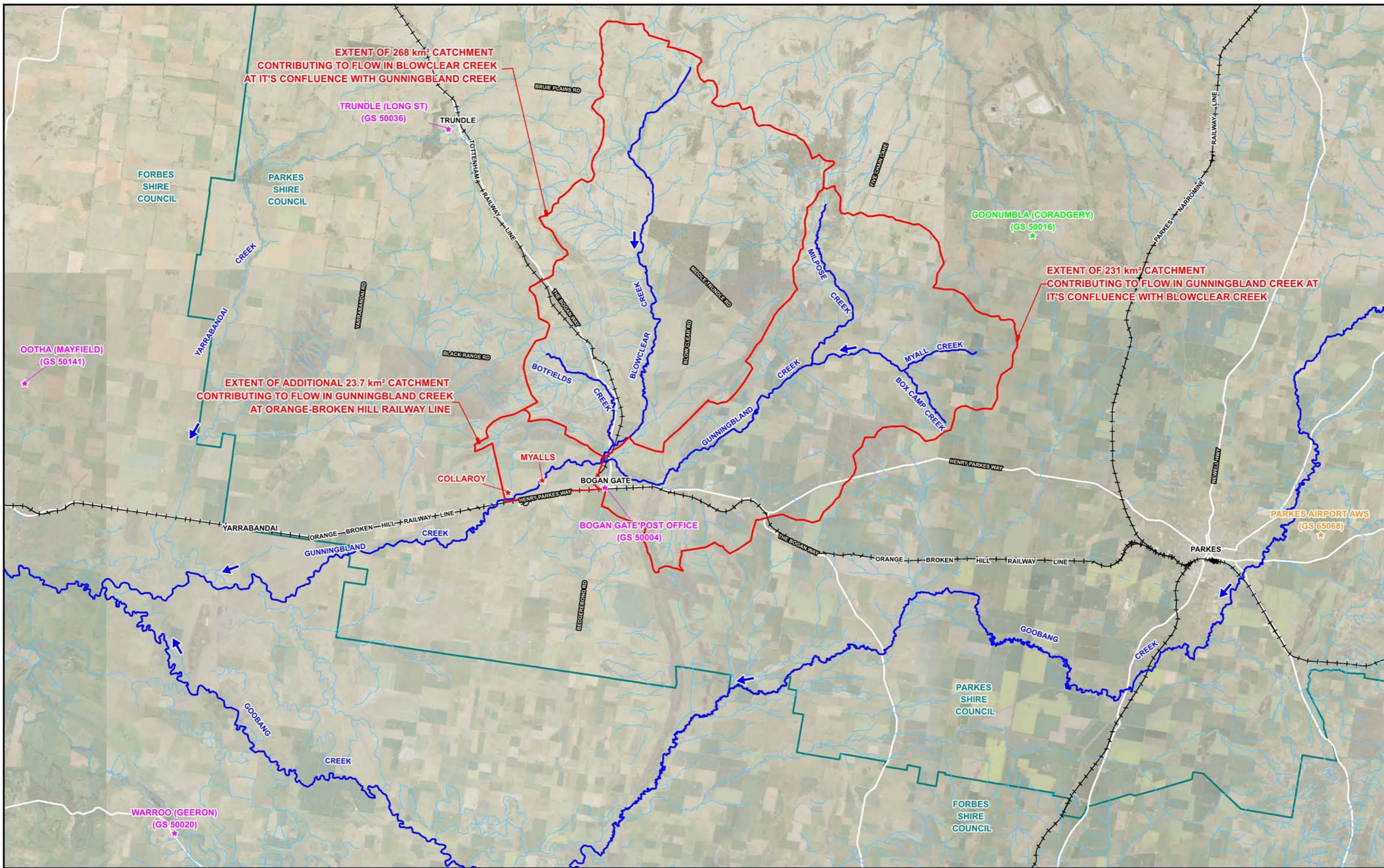

LEGEND

 LGA Boundary	 BoM All Weather Station (AWS)
 Catchment Boundary	 BoM Daily Rainfall Station
	 BoM Flood Warning Network (FWN) Rain Gauge
	 Privately Owned Rain Gauge

BOGAN GATE FLOOD STUDY

Figure 2.1

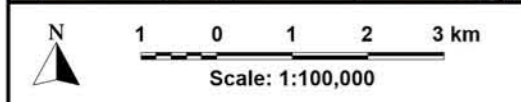
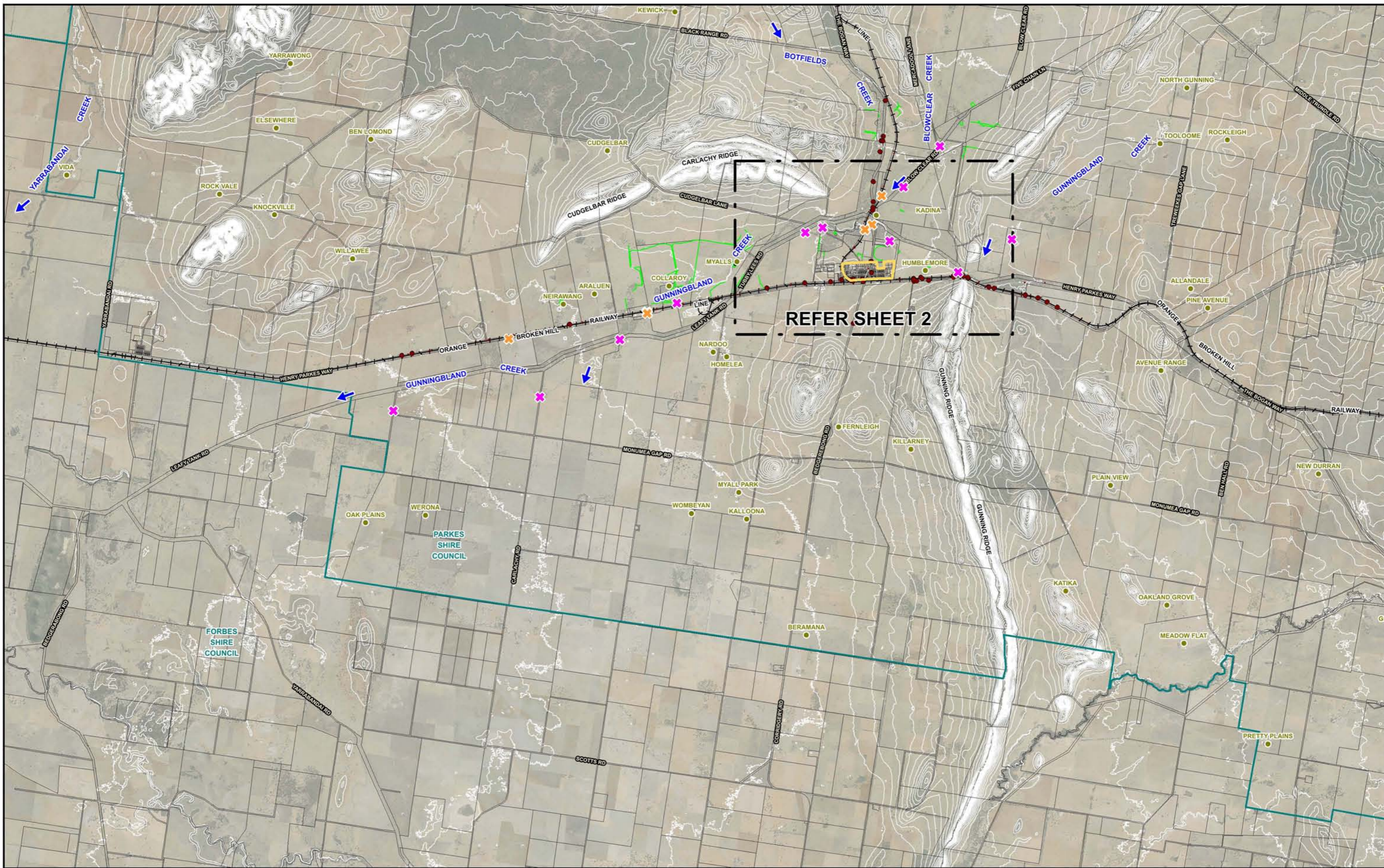

LEGEND

- LGA Boundary
- Rural Levee/Embankment
- Existing Stormwater Drainage System
- Natural Surface Elevation Contour (5m Interval)
- Village Centre
- Homestead
- ✕ Causeway
- ✕ Bridge/Major Culvert

BOGAN GATE FLOOD STUDY

Figure 2.2
(Sheet 1 of 2)

EXISTING STORMWATER DRAINAGE SYSTEM AT BOGAN GATE

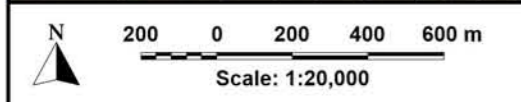

LEGEND

LGA Boundary	Village Centre
Rural Levee/Embankment	Homestead
Existing Stormwater Drainage System	Causeway
Natural Surface Elevation Contour (1m Interval)	Bridge/Major Culvert

BOGAN GATE FLOOD STUDY

Figure 2.2
(Sheet 2 of 2)

**PARKES AIRPORT AWS
(GS 65068)**

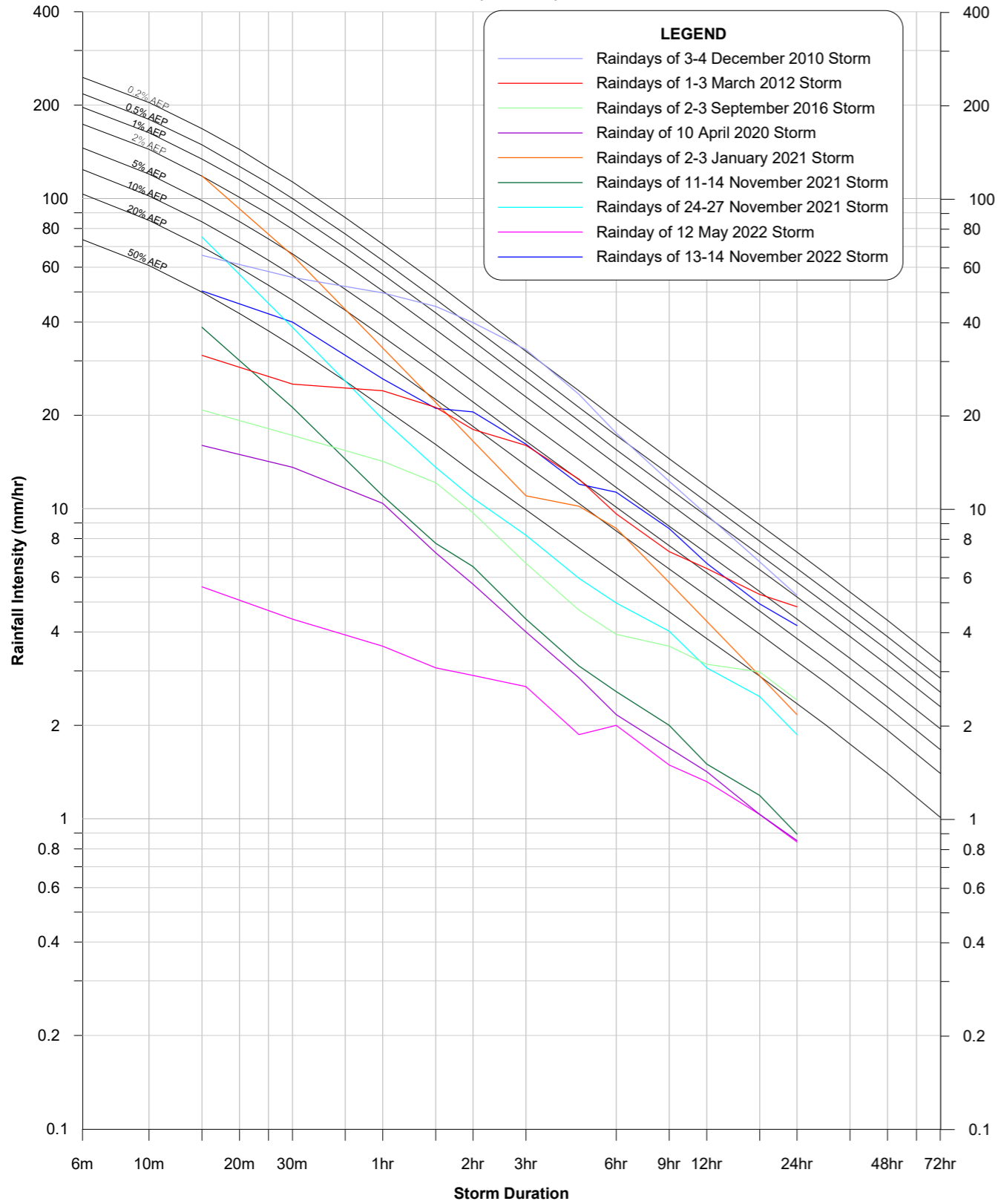

**FORBES AIRPORT AWS
(GS 65103)**

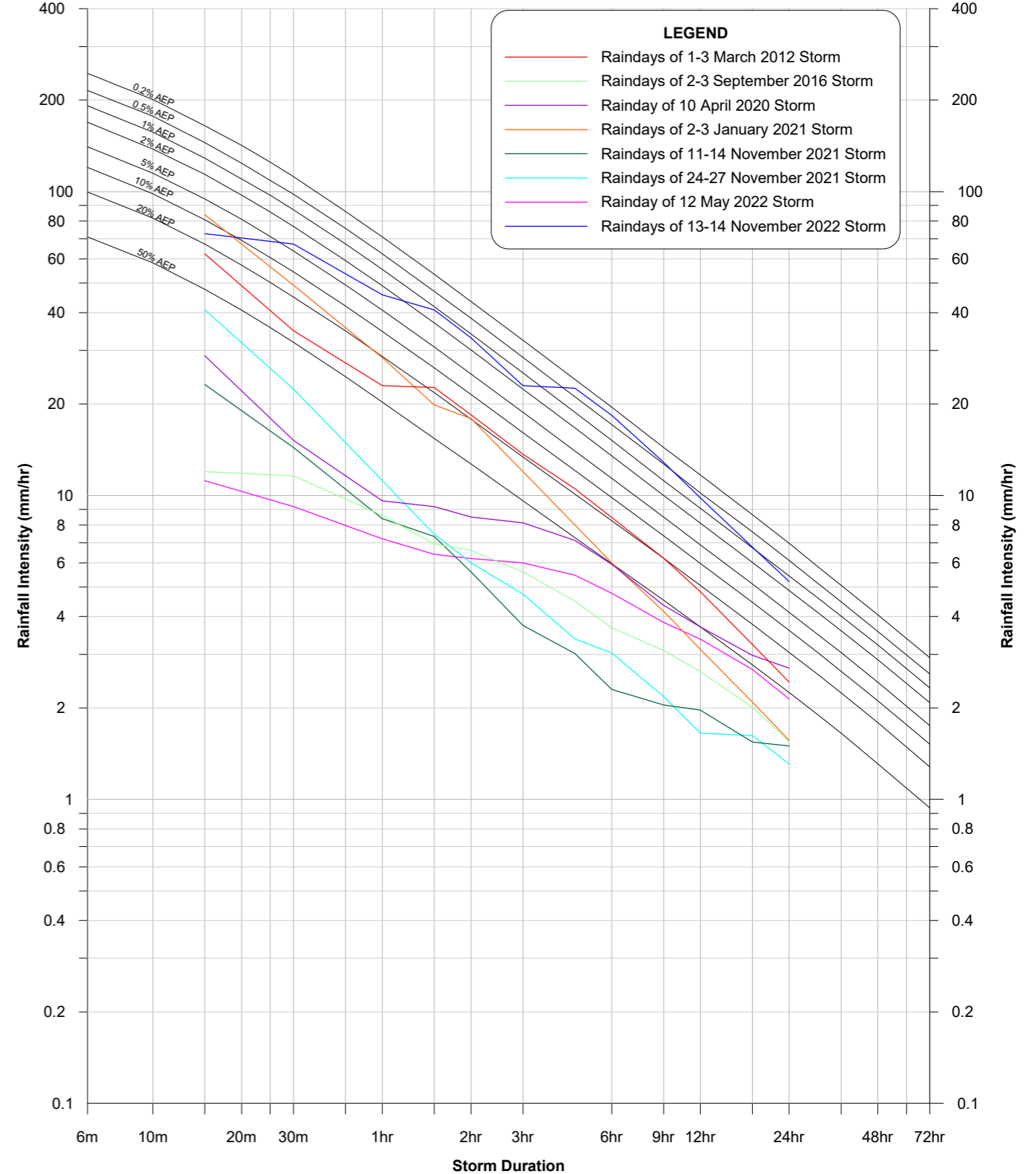

BOGAN GATE FLOOD STUDY

Figure 2.3
(Sheet 1 of 2)

INTENSITY-FREQUENCY-DURATION CURVES
AND HISTORIC RAINFALL



GOONUMBLA (CORADGERY)
(GS 50016)

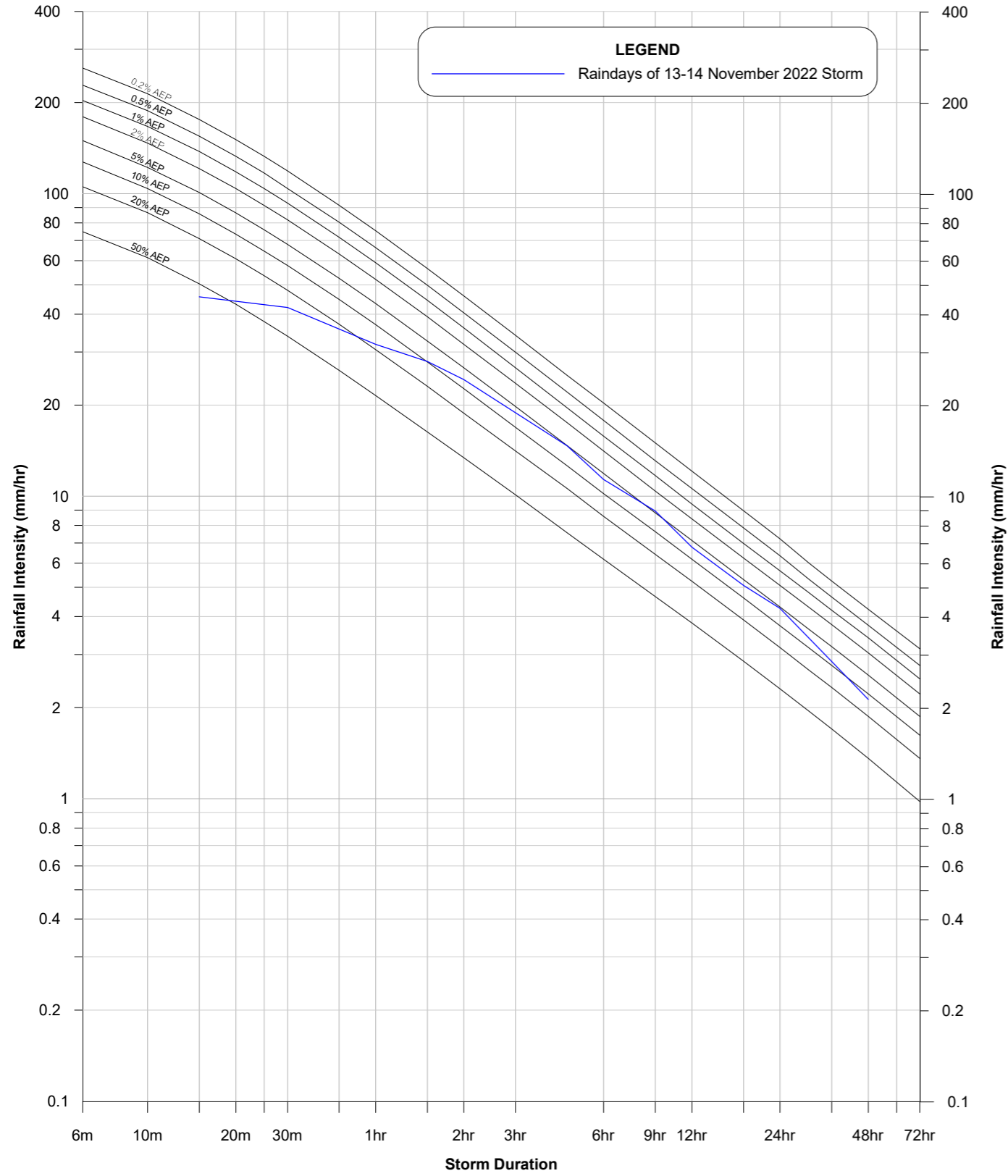

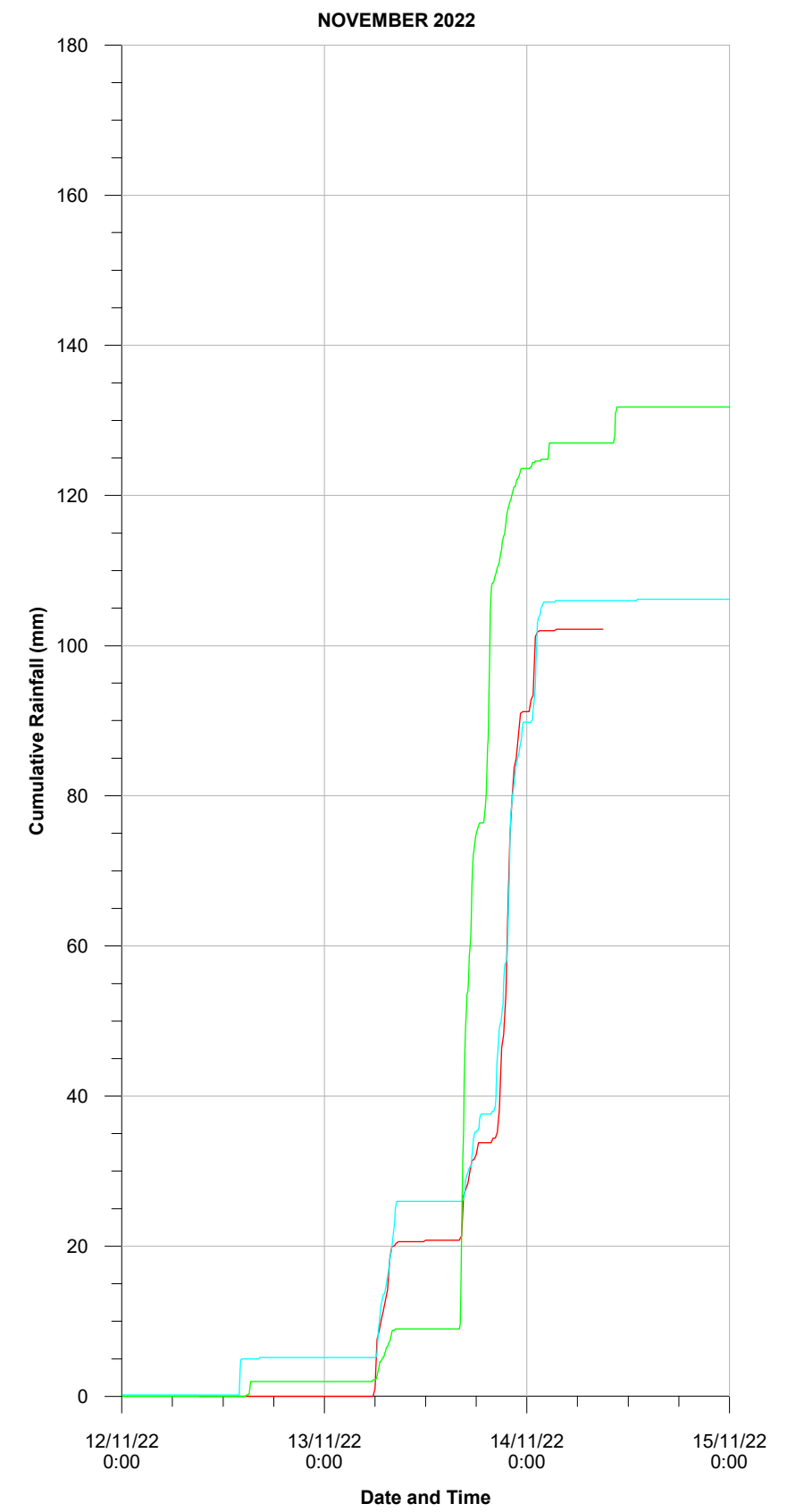
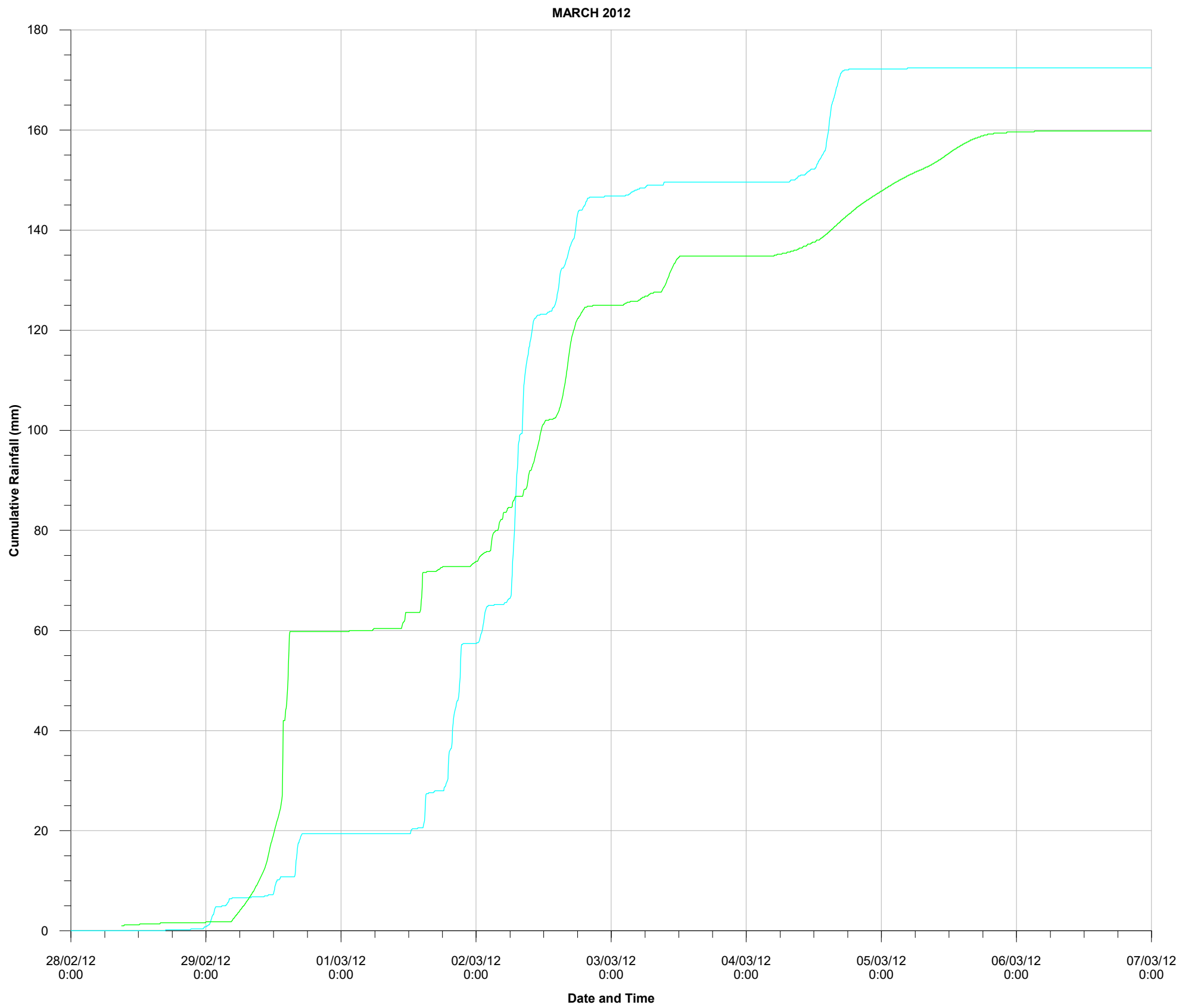

- LEGEND**
- Forbes Airport AWS (GS 65103)
 - Parkes Airport AWS (GS 65068)
 - Goonumbla (Coradgery) (GS 50016)



BOGAN GATE FLOOD STUDY

Figure 2.4

CUMULATIVE RAINFALL
HISTORIC STORM EVENTS

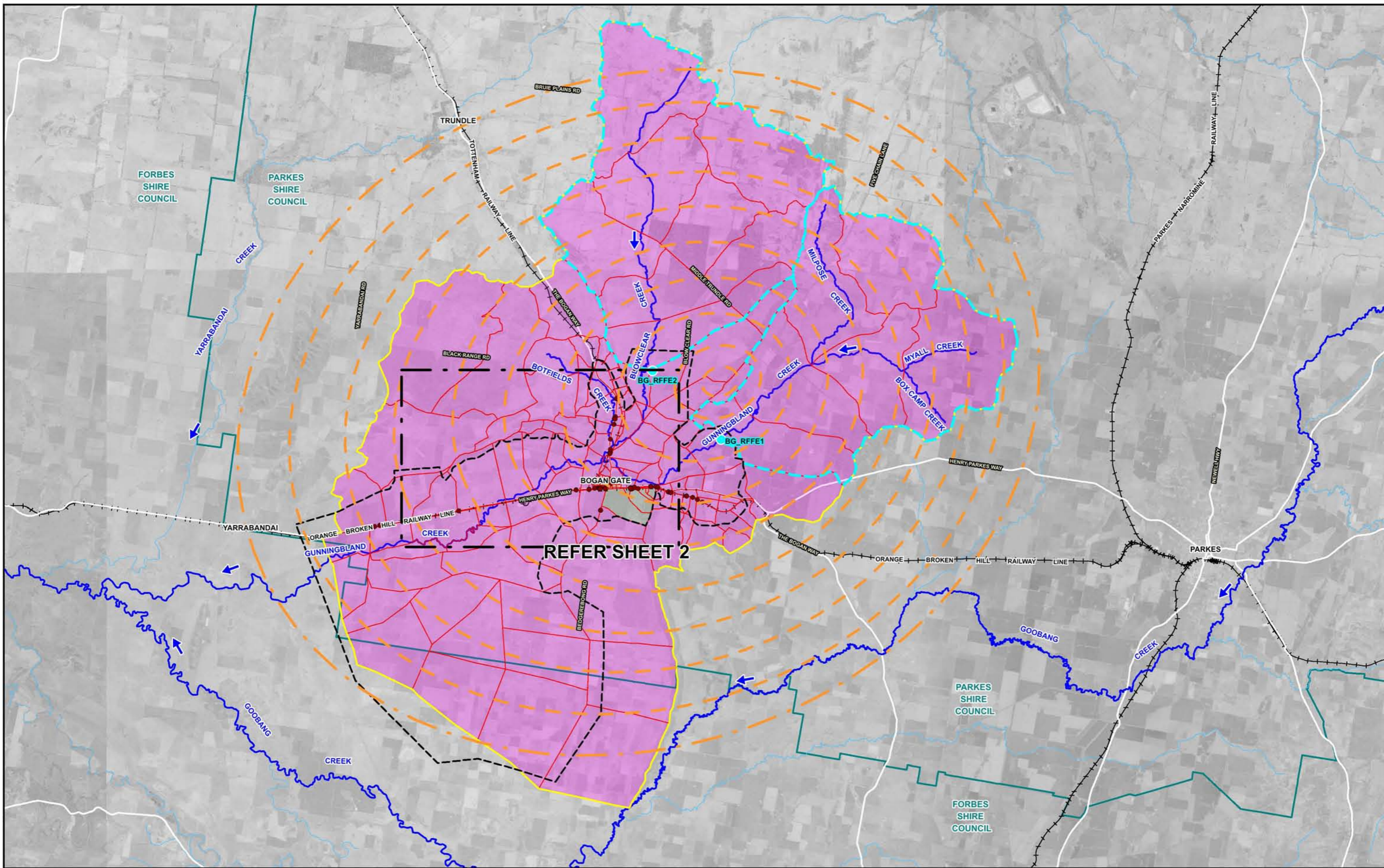

N

Scale: 1:200,000

LEGEND

- LGA Boundary
- Study Catchment
- RAFTS Modelled Sub-Catchment
- ILSAX Modelled Sub-Catchment
- TUFLOW Modelled Sub-Catchment

- Two-Dimensional Model Boundary
- BG_RFFE1 Peak Flow Comparison Catchment and Identifier
- Modelled Stormwater Drainage System
- PMP Ellipses

BOGAN GATE FLOOD STUDY

Figure 3.1
(Sheet 1 of 2)

HYDROLOGIC MODEL LAYOUT

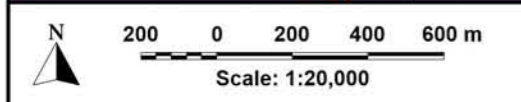
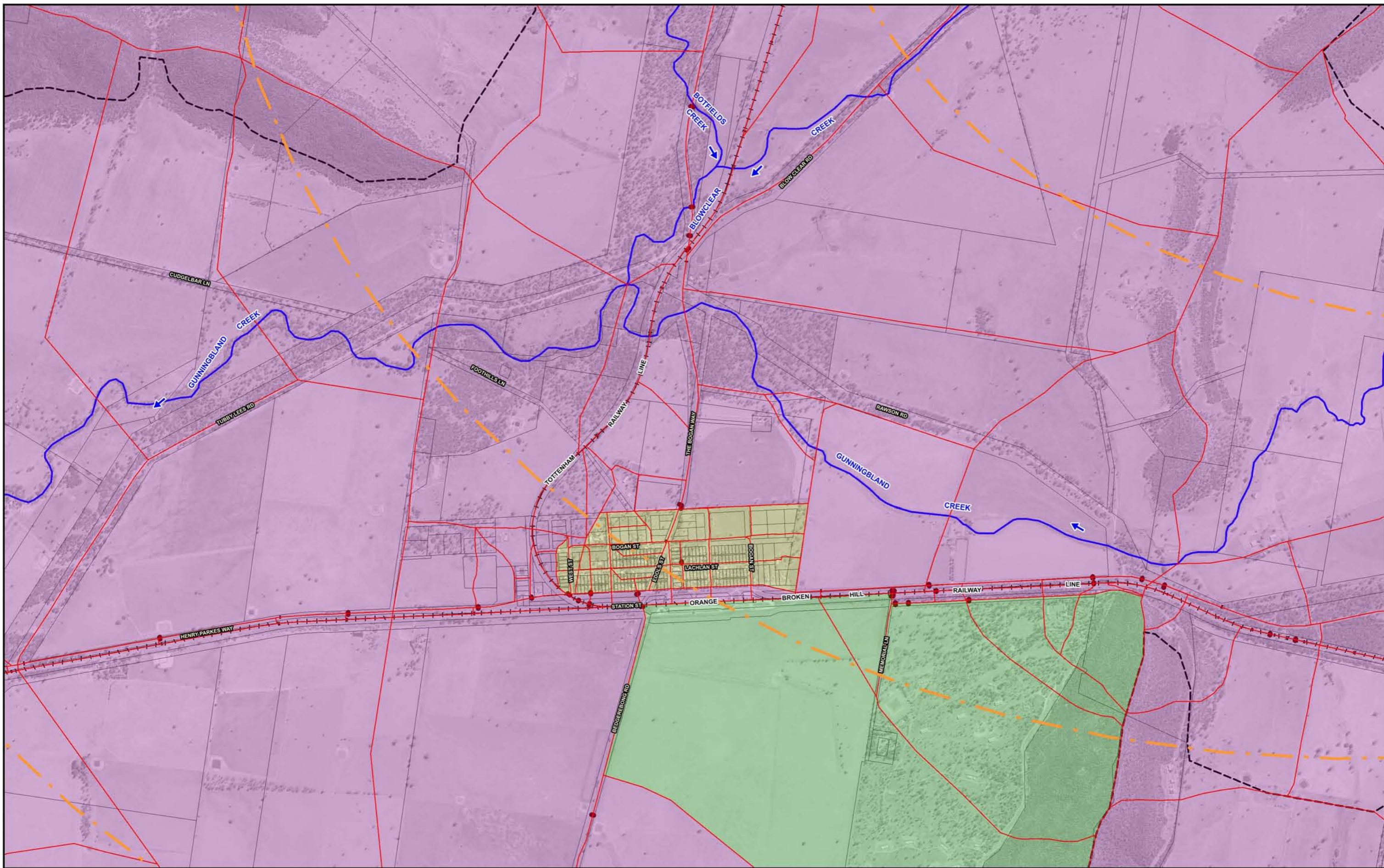

LEGEND	
	LGA Boundary
	Study Catchment
	RAFTS Modelled Sub-Catchment
	ILSAX Modelled Sub-Catchment
	TUFLOW Modelled Sub-Catchment
	Two-Dimensional Model Boundary
	Existing Stormwater Drainage System
	PMP Ellipses

BOGAN GATE FLOOD STUDY

Figure 3.1
(Sheet 2 of 2)

HYDROLOGIC MODEL LAYOUT



TUFLOW MODEL BOUNDARY CONDITIONS	
	Two-Dimensional Model Boundary
	Inflow Boundary
	Inflow - Rain Boundary
	Inflow - Direct Rainfall
	Outflow - Rating Curve
	Quadtree Level 2 Mesh Refinement (6 m grid)
	Quadtree Level 2 Mesh Refinement (3 m grid)
ONE-DIMENSIONAL MODEL ELEMENTS	
	Headwall
	Pipe / Box Culvert
	Bridge
TUFLOW TOPOGRAPHIC MODIFIER	
	Rural Levee/Embankment

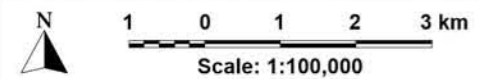

LEGEND	
	LGA Boundary
	Homesteads

BOGAN GATE FLOOD STUDY



Figure 4.1
(Sheet 1 of 2)

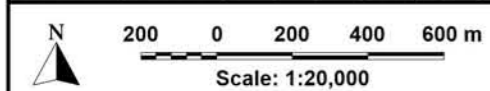

LEGEND
● Homesteads

BOGAN GATE FLOOD STUDY

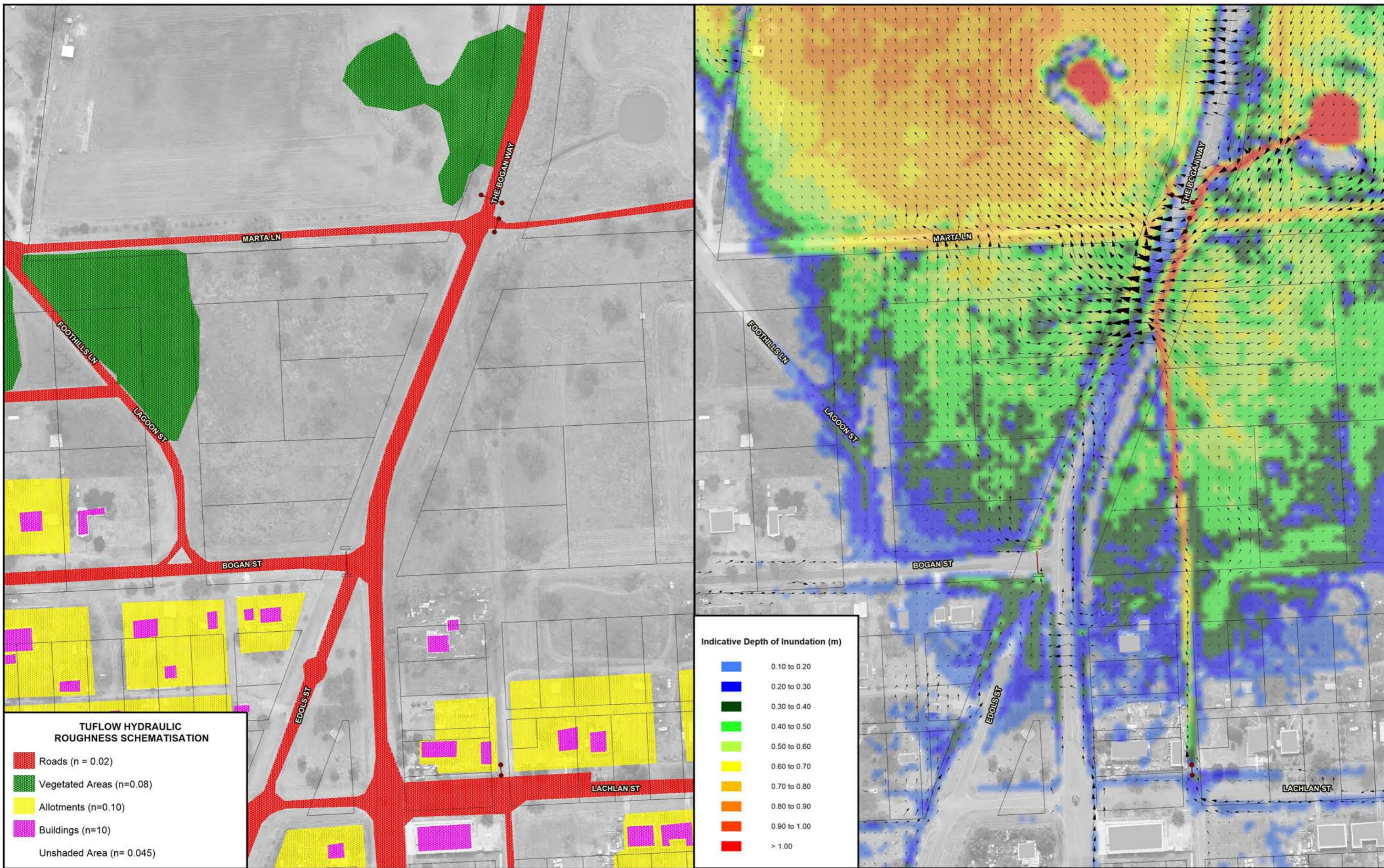

Figure 4.2



Indicative Depth of Inundation (m)

- 0.10 to 0.20
- 0.20 to 0.30
- 0.30 to 0.40
- 0.40 to 0.50
- 0.50 to 0.60
- 0.60 to 0.70
- 0.70 to 0.80
- 0.80 to 0.90
- 0.90 to 1.00
- > 1.00

REFER SHEET 2

BOGAN GATE FLOOD STUDY

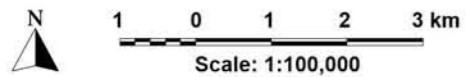

NOTE:
The ground surface model incorporated in TUFLOW is based on LiDAR survey which has been sampled on a 3 m (min) grid and does not necessarily incorporate localised features which can influence flooding behaviour in individual allotments.

Flood depths are therefore approximate only and require interpretation by a suitably qualified engineer to determine flooding behaviour in individual allotments. Any assessment of flooding in individual allotments may also require a site survey.

The allotment boundaries shown are based on the NSW State Database obtained from the Six Maps online database and may not represent the true property boundaries in the study area.

LEGEND

- LGA Boundary
- Two-Dimensional Model Boundary
- Modelled Stormwater Drainage System
- Village Centre
- Observed Flooding Behaviour and Identifier
- Homesteads

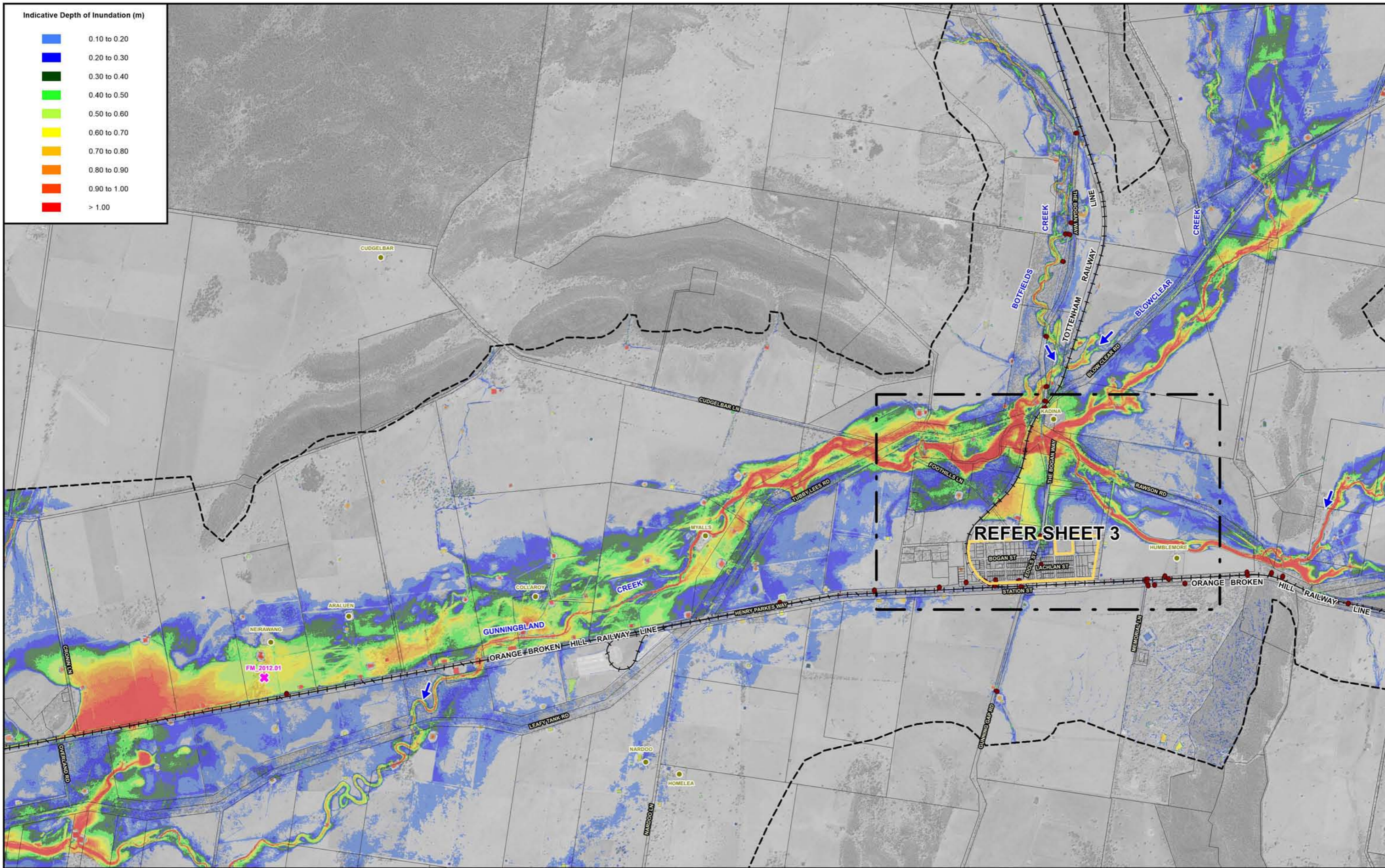

Indicative Depth of Inundation (m)

- 0.10 to 0.20
- 0.20 to 0.30
- 0.30 to 0.40
- 0.40 to 0.50
- 0.50 to 0.60
- 0.60 to 0.70
- 0.70 to 0.80
- 0.80 to 0.90
- 0.90 to 1.00
- > 1.00

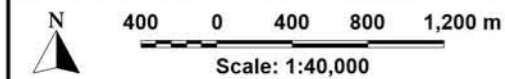

NOTE:
 The ground surface model incorporated in TUFLOW is based on LiDAR survey which has been sampled on a 3 m (min) grid and does not necessarily incorporate localised features which can influence flooding behaviour in individual allotments.

Flood depths are therefore approximate only and require interpretation by a suitably qualified engineer to determine flooding behaviour in individual allotments. Any assessment of flooding in individual allotments may also require a site survey.

The allotment boundaries shown are based on the NSW State Database obtained from the Six Maps online database and may not represent the true property boundaries in the study area.

LEGEND

- Two-Dimensional Model Boundary
- Modelled Stormwater Drainage System
- ▭ Village Centre
- FM_2012.01 x Observed Flooding Behaviour and Identifier
- Homesteads

BOGAN GATE FLOOD STUDY

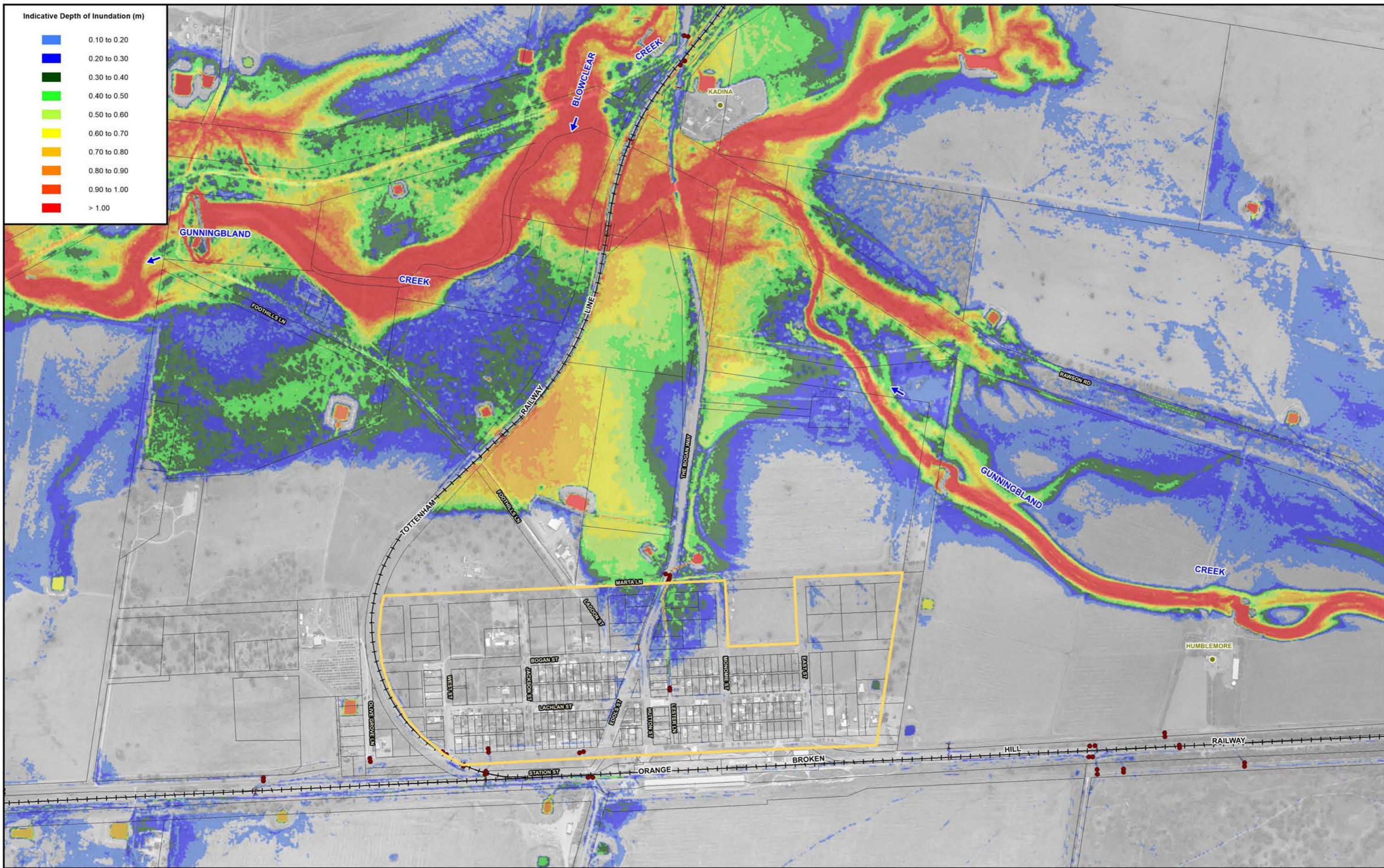

Indicative Depth of Inundation (m)

- 0.10 to 0.20
- 0.20 to 0.30
- 0.30 to 0.40
- 0.40 to 0.50
- 0.50 to 0.60
- 0.60 to 0.70
- 0.70 to 0.80
- 0.80 to 0.90
- 0.90 to 1.00
- > 1.00

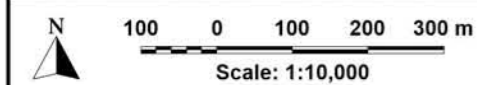

NOTE:
The ground surface model incorporated in TUFLOW is based on LiDAR survey which has been sampled on a 3 m (min) grid and does not necessarily incorporate localised features which can influence flooding behaviour in individual allotments.

Flood depths are therefore approximate only and require interpretation by a suitably qualified engineer to determine flooding behaviour in individual allotments. Any assessment of flooding in individual allotments may also require a site survey.

The allotment boundaries shown are based on the NSW State Database obtained from the Six Maps online database and may not represent the true property boundaries in the study area

LEGEND

- Two-Dimensional Model Boundary
- Modelled Stormwater Drainage System
- ▭ Village Centre
- Homesteads

BOGAN GATE FLOOD STUDY

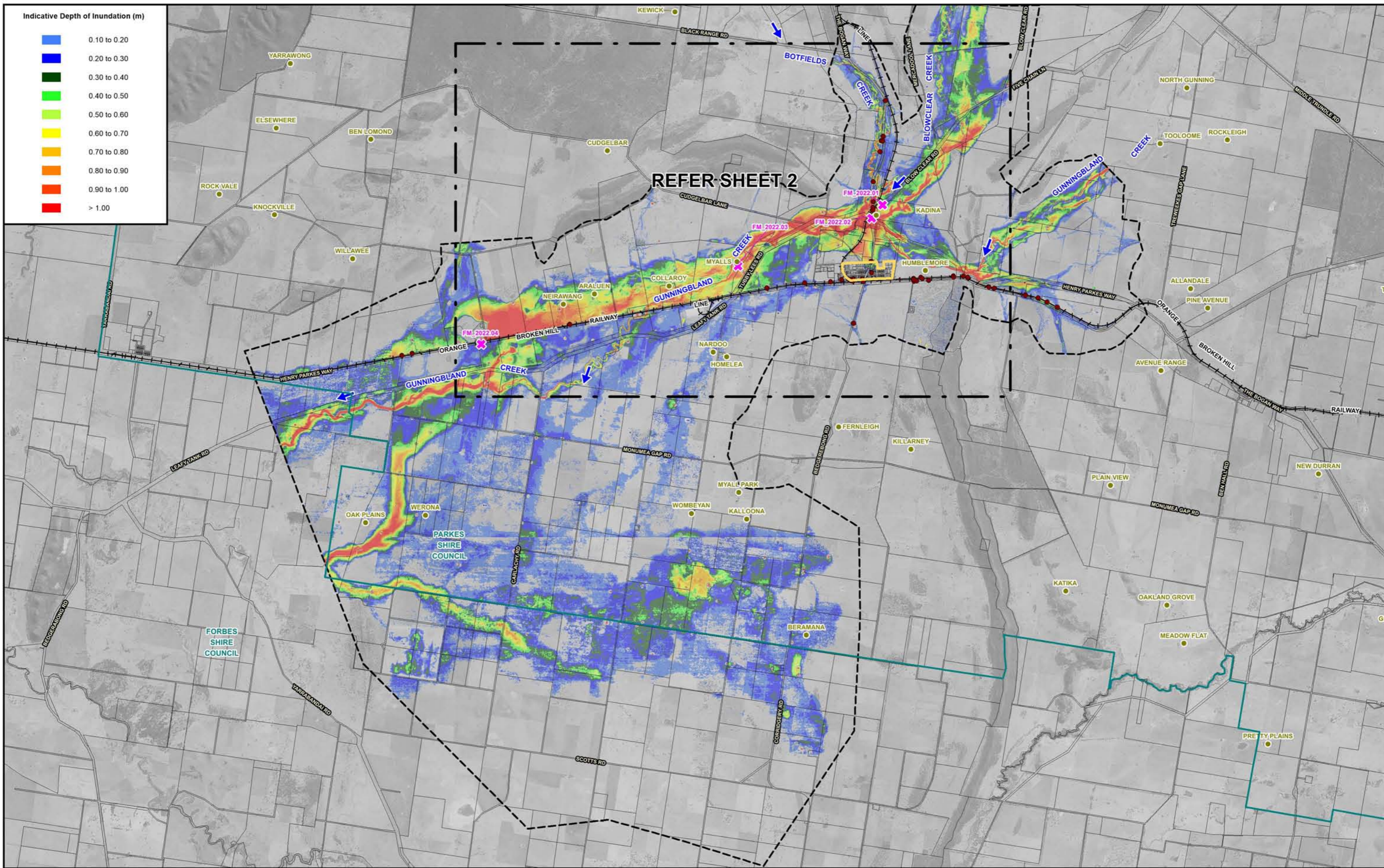

Indicative Depth of Inundation (m)

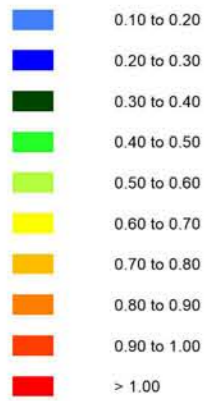

REFER SHEET 2

BOGAN GATE FLOOD STUDY

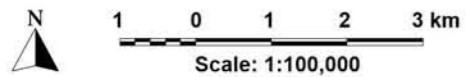

NOTE:
The ground surface model incorporated in TUFLOW is based on LiDAR survey which has been sampled on a 3 m (min) grid and does not necessarily incorporate localised features which can influence flooding behaviour in individual allotments.

Flood depths are therefore approximate only and require interpretation by a suitably qualified engineer to determine flooding behaviour in individual allotments. Any assessment of flooding in individual allotments may also require a site survey.

The allotment boundaries shown are based on the NSW State Database obtained from the Six Maps online database and may not represent the true property boundaries in the study area.

LEGEND

- LGA Boundary
- Two-Dimensional Model Boundary
- Modelled Stormwater Drainage System
- Village Centre
- Observed Flooding Behaviour and Identifier
- Homesteads

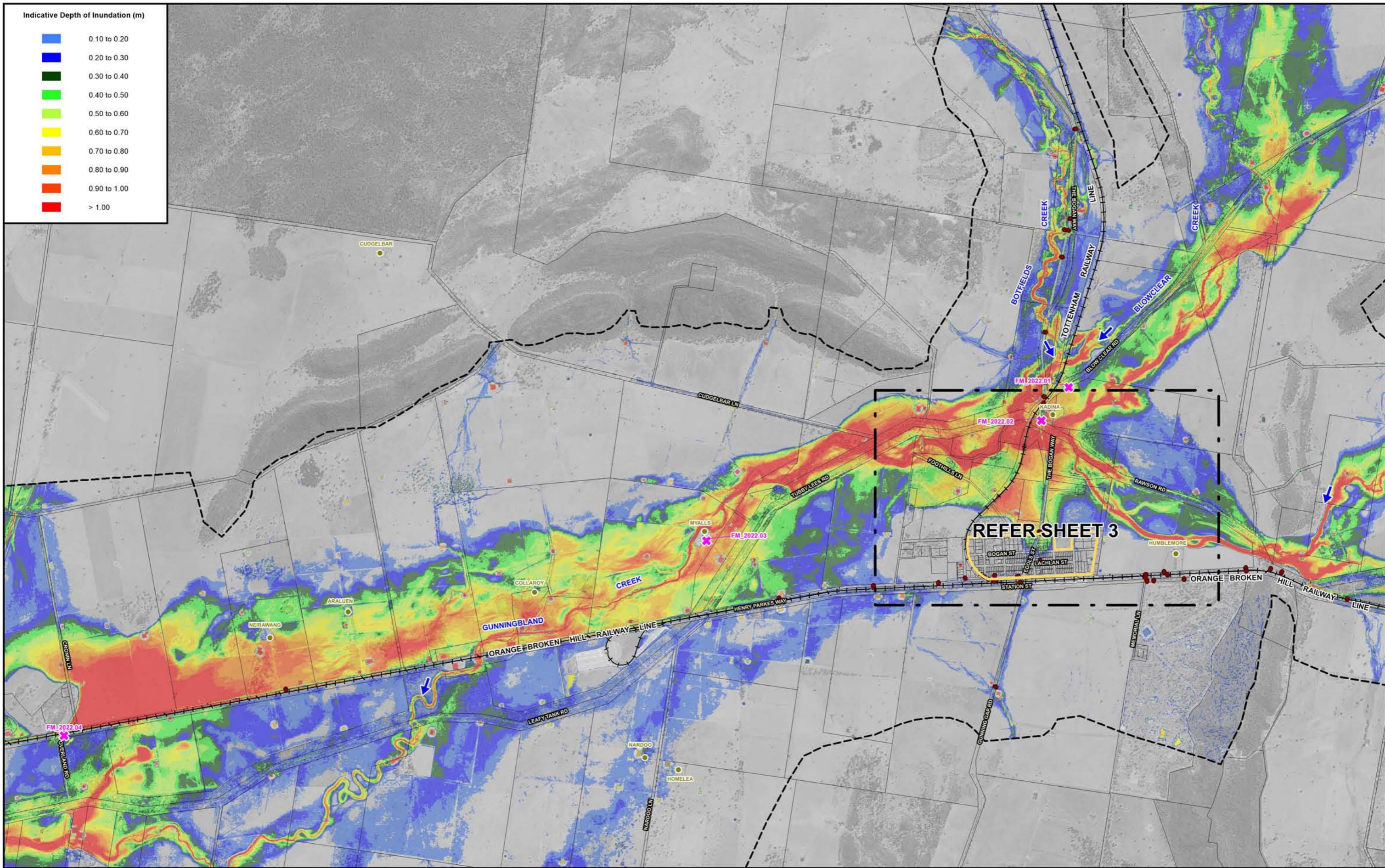

Indicative Depth of Inundation (m)

- 0.10 to 0.20
- 0.20 to 0.30
- 0.30 to 0.40
- 0.40 to 0.50
- 0.50 to 0.60
- 0.60 to 0.70
- 0.70 to 0.80
- 0.80 to 0.90
- 0.90 to 1.00
- > 1.00

REFER SHEET 3

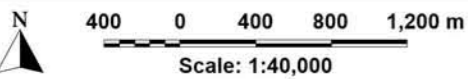

NOTE:
The ground surface model incorporated in TUFLOW is based on LiDAR survey which has been sampled on a 3 m (min) grid and does not necessarily incorporate localised features which can influence flooding behaviour in individual allotments.

Flood depths are therefore approximate only and require interpretation by a suitably qualified engineer to determine flooding behaviour in individual allotments. Any assessment of flooding in individual allotments may also require a site survey.

The allotment boundaries shown are based on the NSW State Database obtained from the Six Maps online database and may not represent the true property boundaries in the study area

LEGEND

- Two-Dimensional Model Boundary
- Modelled Stormwater Drainage System
- Village Centre
- x Observed Flooding Behaviour and Identifier
- Homesteads

BOGAN GATE FLOOD STUDY

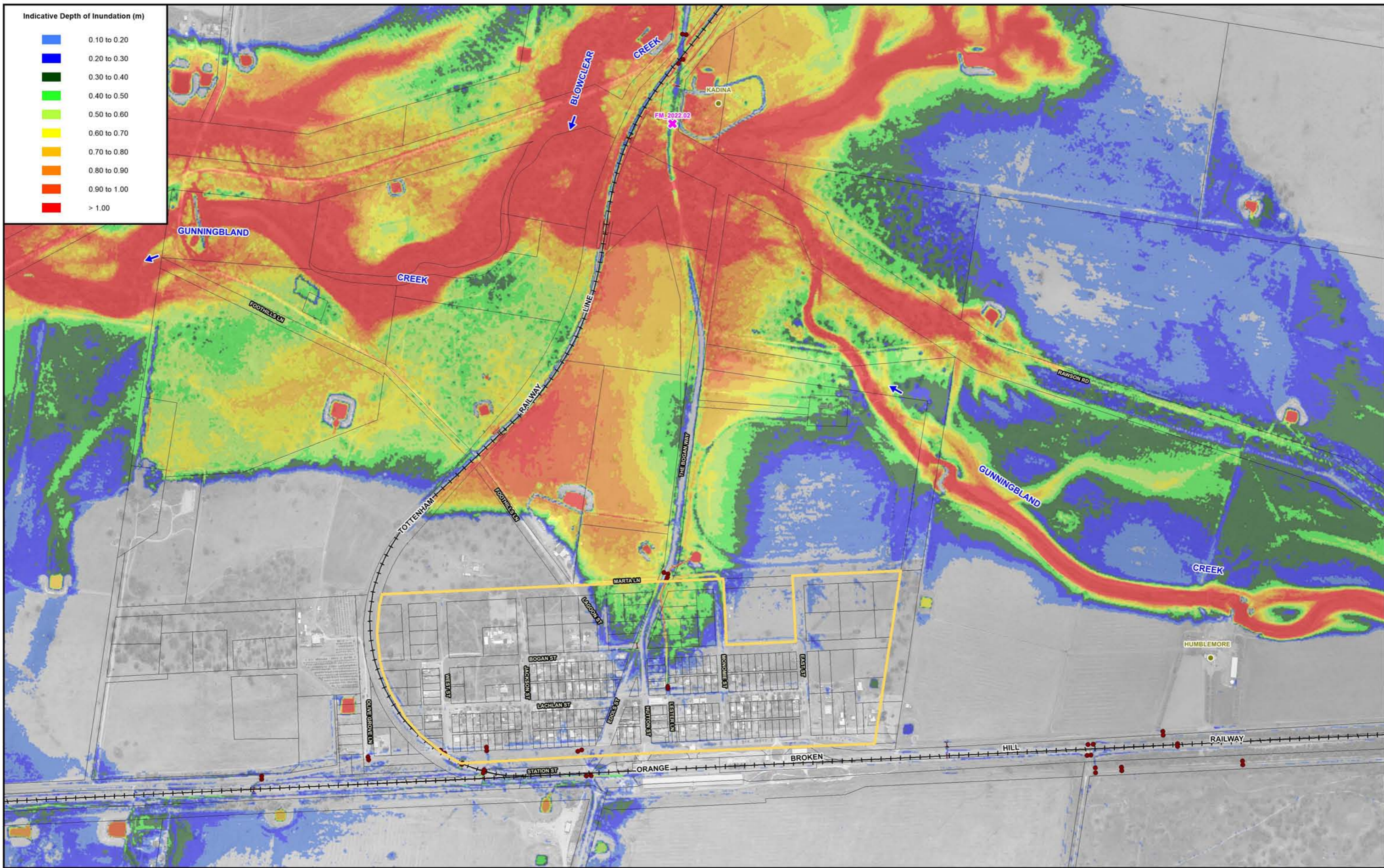

Indicative Depth of Inundation (m)

- 0.10 to 0.20
- 0.20 to 0.30
- 0.30 to 0.40
- 0.40 to 0.50
- 0.50 to 0.60
- 0.60 to 0.70
- 0.70 to 0.80
- 0.80 to 0.90
- 0.90 to 1.00
- > 1.00

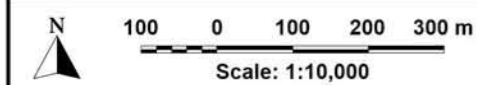

NOTE:
The ground surface model incorporated in TUFLOW is based on LiDAR survey which has been sampled on a 3 m (min) grid and does not necessarily incorporate localised features which can influence flooding behaviour in individual allotments.

Flood depths are therefore approximate only and require interpretation by a suitably qualified engineer to determine flooding behaviour in individual allotments. Any assessment of flooding in individual allotments may also require a site survey.

The allotment boundaries shown are based on the NSW State Database obtained from the Six Maps online database and may not represent the true property boundaries in the study area.

LEGEND

- Two-Dimensional Model Boundary
- Modelled Stormwater Drainage System
- ▭ Village Centre
- FM_2022.02 Observed Flooding Behaviour and Identifier
- Homesteads

BOGAN GATE FLOOD STUDY

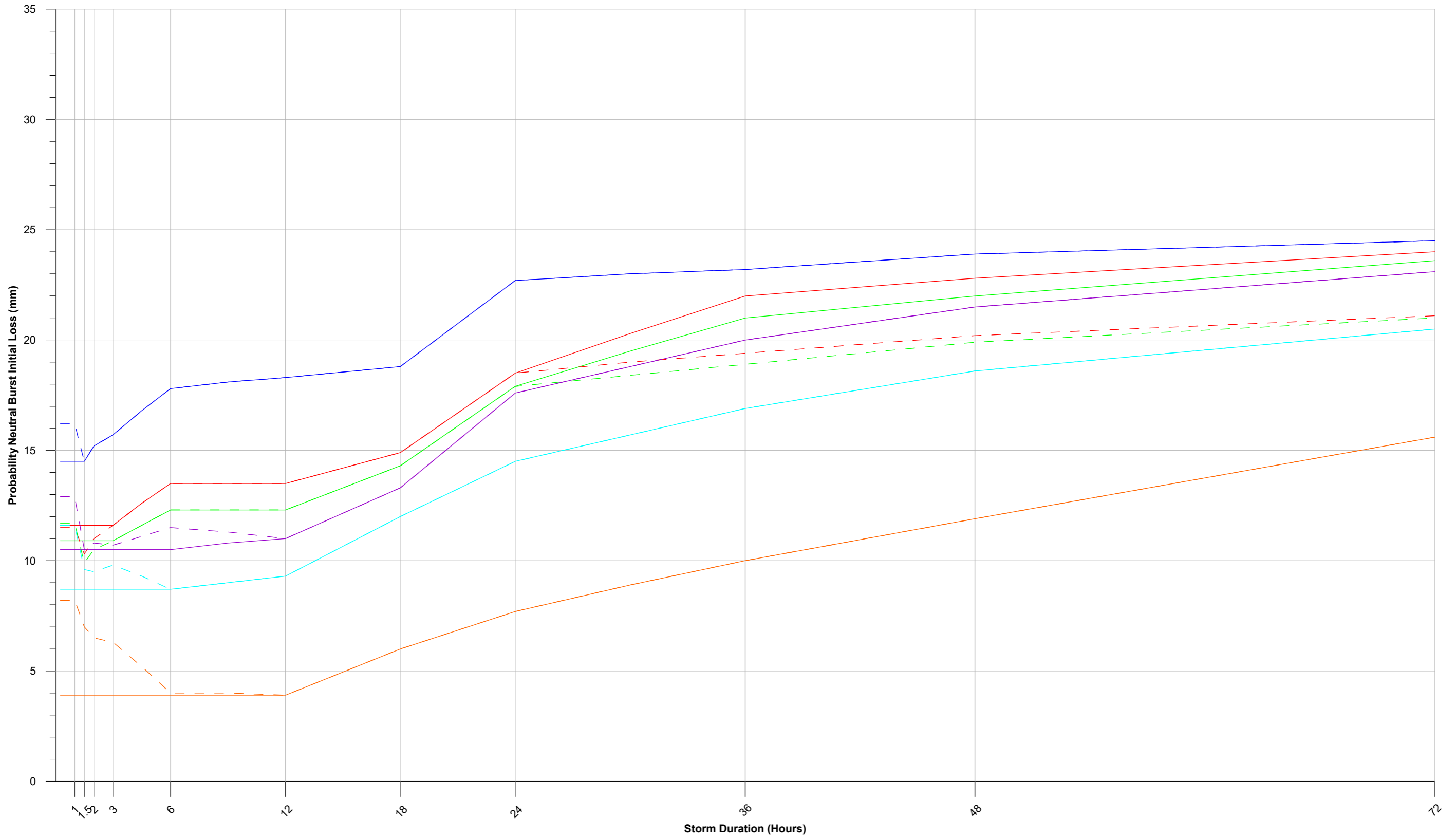

LEGEND

	Raw (Unadjusted) ARR Data Hub Loss Values	Adjusted ARR Data Hub Loss Values
50% AEP		
20% AEP		
10% AEP		
5% AEP		
2% AEP		
1% AEP		

BOGAN GATE FLOOD STUDY

Figure 5.1

ADJUSTED PROBABILITY NEUTRAL BURST INITIAL LOSS VALUES





Indicative Depth of Inundation (m)

- 0.10 to 0.20
- 0.20 to 0.30
- 0.30 to 0.40
- 0.40 to 0.50
- 0.50 to 0.60
- 0.60 to 0.70
- 0.70 to 0.80
- 0.80 to 0.90
- 0.90 to 1.00
- > 1.00

REFER SHEET 2

BOGAN GATE FLOOD STUDY

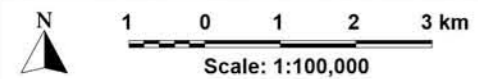

NOTE:
The ground surface model incorporated in TUFLOW is based on LiDAR survey which has been sampled on a 3 m (min) grid and does not necessarily incorporate localised features which can influence flooding behaviour in individual allotments.

Flood depths are therefore approximate only and require interpretation by a suitably qualified engineer to determine flooding behaviour in individual allotments. Any assessment of flooding in individual allotments may also require a site survey.

The allotment boundaries shown are based on the NSW State Database obtained from the Six Maps online database and may not represent the true property boundaries in the study area.

LEGEND

- LGA Boundary
- - - Two-Dimensional Model Boundary
- Modelled Stormwater Drainage System
- Village Centre
- Homesteads

- ▲— Q01 Peak Flow Location and Identifier
- Q00 ○ Peak Flood Level Location and Identifier

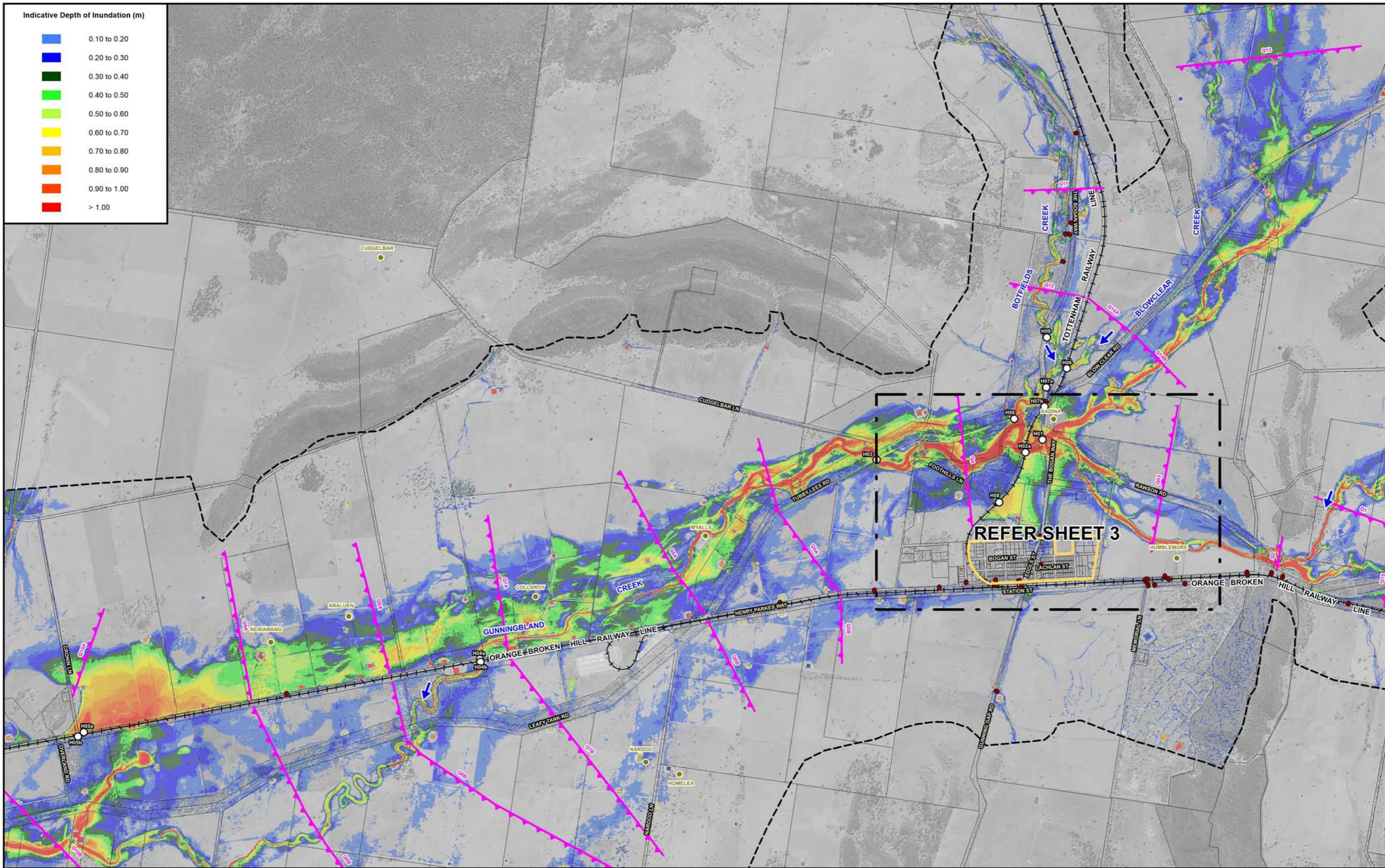

Indicative Depth of Inundation (m)

- 0.10 to 0.20
- 0.20 to 0.30
- 0.30 to 0.40
- 0.40 to 0.50
- 0.50 to 0.60
- 0.60 to 0.70
- 0.70 to 0.80
- 0.80 to 0.90
- 0.90 to 1.00
- > 1.00

REFER SHEET 3

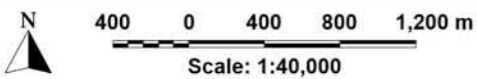

NOTE:
The ground surface model incorporated in TUFLOW is based on LiDAR survey which has been sampled on a 3 m (min) grid and does not necessarily incorporate localised features which can influence flooding behaviour in individual allotments.

Flood depths are therefore approximate only and require interpretation by a suitably qualified engineer to determine flooding behaviour in individual allotments. Any assessment of flooding in individual allotments may also require a site survey.

The allotment boundaries shown are based on the NSW State Database obtained from the Six Maps online database and may not represent the true property boundaries in the study area.

LEGEND

- LGA Boundary
- Two-Dimensional Model Boundary
- Modelled Stormwater Drainage System
- Village Centre
- Homesteads

- ▲ Q01 Peak Flow Location and Identifier
- H00 Peak Flood Level Location and Identifier

BOGAN GATE FLOOD STUDY

Lyll & Associates

Figure 6.1
(Sheet 2 of 3)
TUFLOW MODEL RESULTS
20% AEP

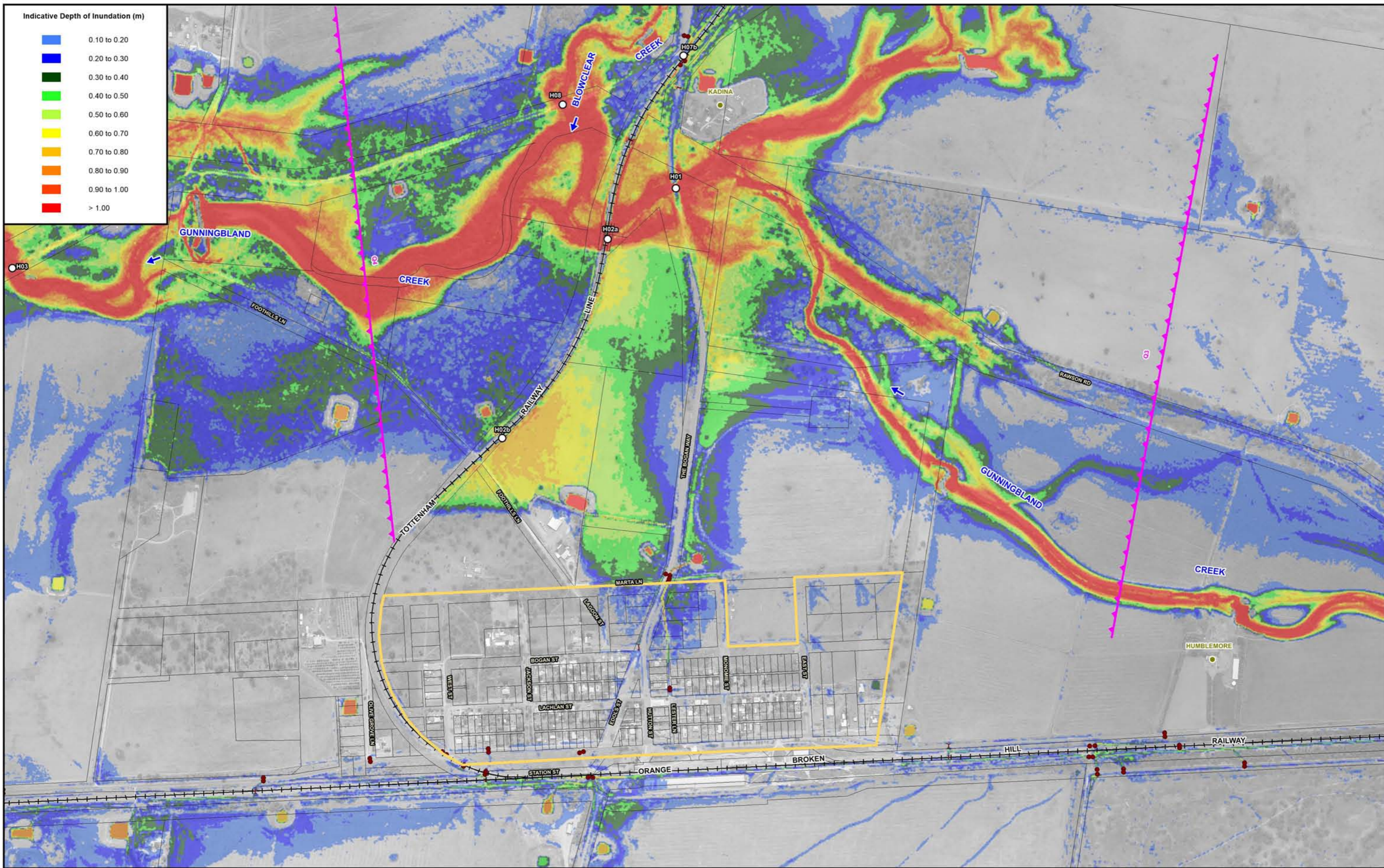

Indicative Depth of Inundation (m)

- 0.10 to 0.20
- 0.20 to 0.30
- 0.30 to 0.40
- 0.40 to 0.50
- 0.50 to 0.60
- 0.60 to 0.70
- 0.70 to 0.80
- 0.80 to 0.90
- 0.90 to 1.00
- > 1.00

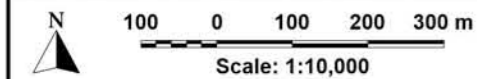

NOTE:
The ground surface model incorporated in TUFLOW is based on LiDAR survey which has been sampled on a 3 m (min) grid and does not necessarily incorporate localised features which can influence flooding behaviour in individual allotments.

Flood depths are therefore approximate only and require interpretation by a suitably qualified engineer to determine flooding behaviour in individual allotments. Any assessment of flooding in individual allotments may also require a site survey.

The allotment boundaries shown are based on the NSW State Database obtained from the Six Maps online database and may not represent the true property boundaries in the study area

LEGEND

- LGA Boundary
- Two-Dimensional Model Boundary
- Modelled Stormwater Drainage System
- Village Centre
- Homesteads

- Q01 Peak Flow Location and Identifier
- H01 Peak Flood Level Location and Identifier

BOGAN GATE FLOOD STUDY



Indicative Depth of Inundation (m)

- 0.10 to 0.20
- 0.20 to 0.30
- 0.30 to 0.40
- 0.40 to 0.50
- 0.50 to 0.60
- 0.60 to 0.70
- 0.70 to 0.80
- 0.80 to 0.90
- 0.90 to 1.00
- > 1.00

REFER SHEET 2

BOGAN GATE FLOOD STUDY

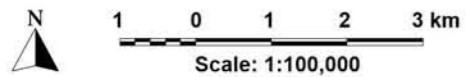

NOTE:
The ground surface model incorporated in TUFLOW is based on LiDAR survey which has been sampled on a 3 m (min) grid and does not necessarily incorporate localised features which can influence flooding behaviour in individual allotments.

Flood depths are therefore approximate only and require interpretation by a suitably qualified engineer to determine flooding behaviour in individual allotments. Any assessment of flooding in individual allotments may also require a site survey.

The allotment boundaries shown are based on the NSW State Database obtained from the Six Maps online database and may not represent the true property boundaries in the study area.

LEGEND

- LGA Boundary
- Two-Dimensional Model Boundary
- Modelled Stormwater Drainage System
- Village Centre
- Homesteads

- ▲— Q01 Peak Flow Location and Identifier
- Q00 Peak Flood Level Location and Identifier

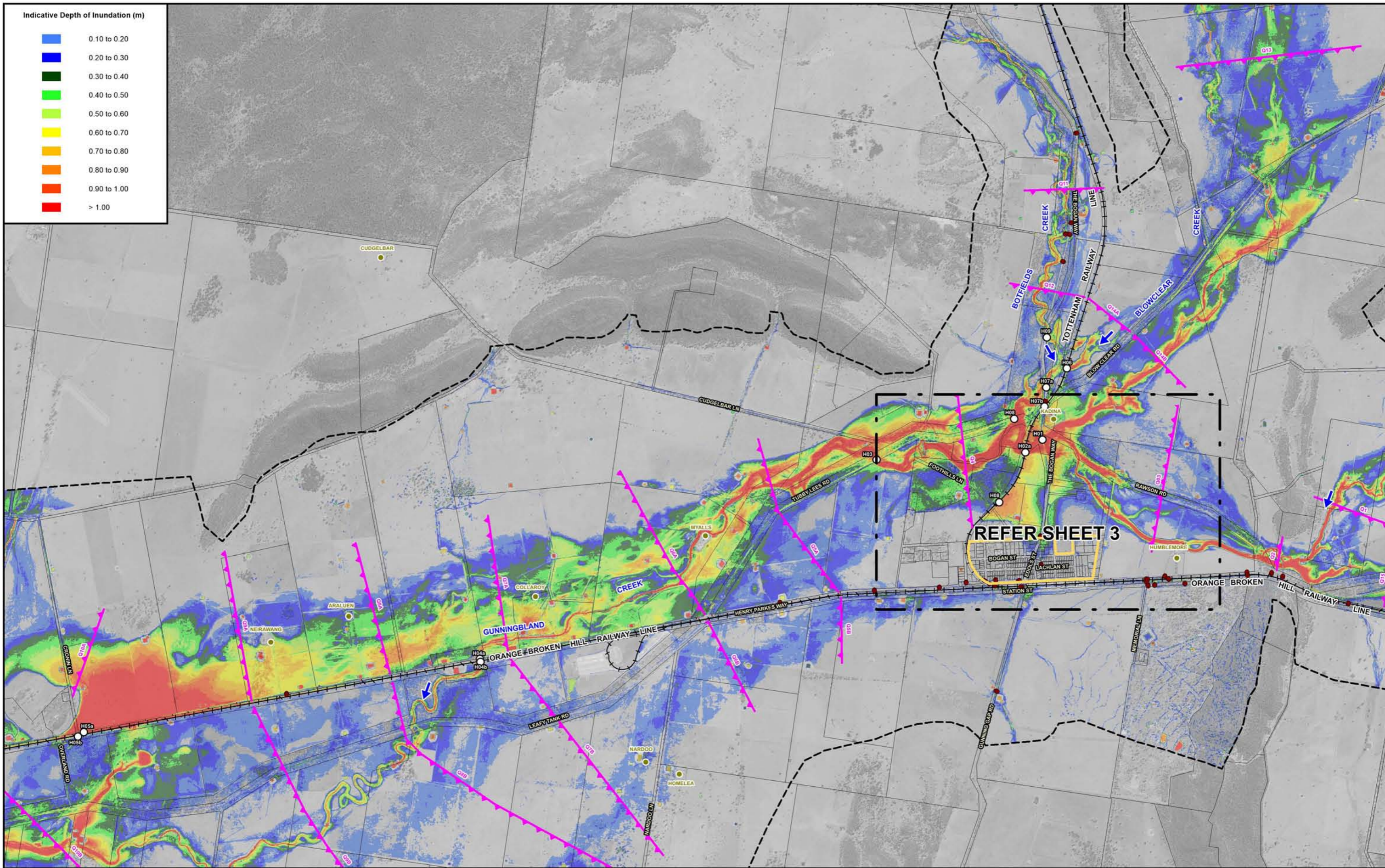

Indicative Depth of Inundation (m)

- 0.10 to 0.20
- 0.20 to 0.30
- 0.30 to 0.40
- 0.40 to 0.50
- 0.50 to 0.60
- 0.60 to 0.70
- 0.70 to 0.80
- 0.80 to 0.90
- 0.90 to 1.00
- > 1.00

REFER SHEET 3

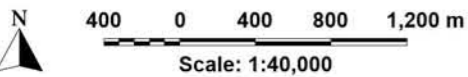

NOTE:
The ground surface model incorporated in TUFLOW is based on LiDAR survey which has been sampled on a 3 m (min) grid and does not necessarily incorporate localised features which can influence flooding behaviour in individual allotments.

Flood depths are therefore approximate only and require interpretation by a suitably qualified engineer to determine flooding behaviour in individual allotments. Any assessment of flooding in individual allotments may also require a site survey.

The allotment boundaries shown are based on the NSW State Database obtained from the Six Maps online database and may not represent the true property boundaries in the study area.

- LEGEND**
- LGA Boundary
 - Two-Dimensional Model Boundary
 - Modelled Stormwater Drainage System
 - Village Centre
 - Homesteads

- Q01 Peak Flow Location and Identifier
- H00 Peak Flood Level Location and Identifier

BOGAN GATE FLOOD STUDY

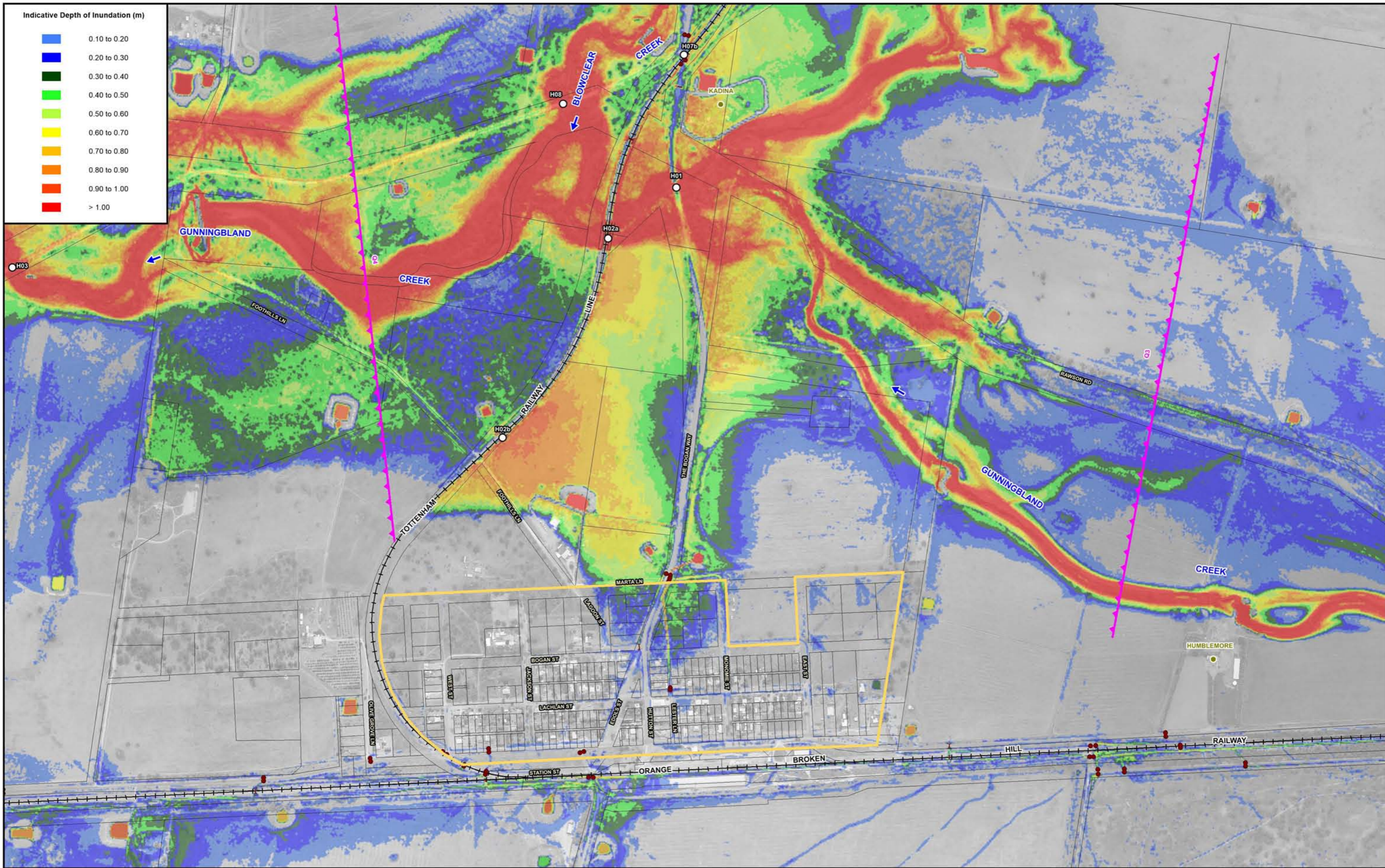

Indicative Depth of Inundation (m)

- 0.10 to 0.20
- 0.20 to 0.30
- 0.30 to 0.40
- 0.40 to 0.50
- 0.50 to 0.60
- 0.60 to 0.70
- 0.70 to 0.80
- 0.80 to 0.90
- 0.90 to 1.00
- > 1.00

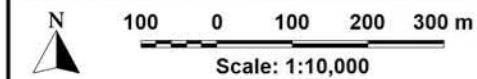

NOTE:
The ground surface model incorporated in TUFLOW is based on LiDAR survey which has been sampled on a 3 m (min) grid and does not necessarily incorporate localised features which can influence flooding behaviour in individual allotments.

Flood depths are therefore approximate only and require interpretation by a suitably qualified engineer to determine flooding behaviour in individual allotments. Any assessment of flooding in individual allotments may also require a site survey.

The allotment boundaries shown are based on the NSW State Database obtained from the Six Maps online database and may not represent the true property boundaries in the study area

LEGEND

- LGA Boundary
- Two-Dimensional Model Boundary
- Modelled Stormwater Drainage System
- Village Centre
- Homesteads

- Q01 Peak Flow Location and Identifier
- H00 Peak Flood Level Location and Identifier

BOGAN GATE FLOOD STUDY

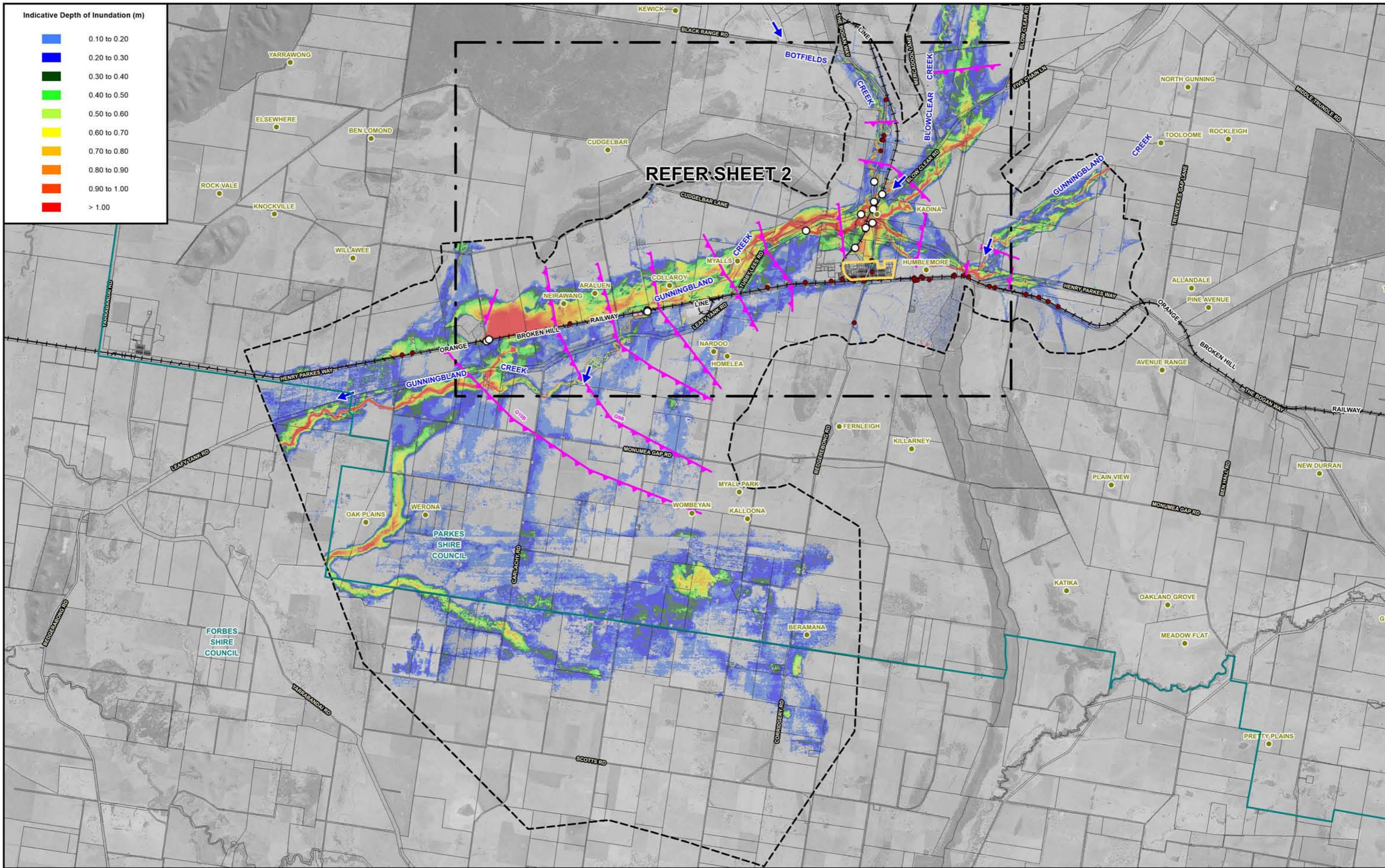

Indicative Depth of Inundation (m)

- 0.10 to 0.20
- 0.20 to 0.30
- 0.30 to 0.40
- 0.40 to 0.50
- 0.50 to 0.60
- 0.60 to 0.70
- 0.70 to 0.80
- 0.80 to 0.90
- 0.90 to 1.00
- > 1.00

REFER SHEET 2

BOGAN GATE FLOOD STUDY

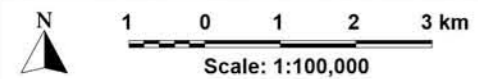

NOTE:
The ground surface model incorporated in TUFLOW is based on LiDAR survey which has been sampled on a 3 m (min) grid and does not necessarily incorporate localised features which can influence flooding behaviour in individual allotments.

Flood depths are therefore approximate only and require interpretation by a suitably qualified engineer to determine flooding behaviour in individual allotments. Any assessment of flooding in individual allotments may also require a site survey.

The allotment boundaries shown are based on the NSW State Database obtained from the Six Maps online database and may not represent the true property boundaries in the study area.

- LEGEND**
- LGA Boundary
 - - - Two-Dimensional Model Boundary
 - Modelled Stormwater Drainage System
 - Village Centre
 - Homesteads

- ▲— Q01 Peak Flow Location and Identifier
- Q01 ○ Peak Flood Level Location and Identifier

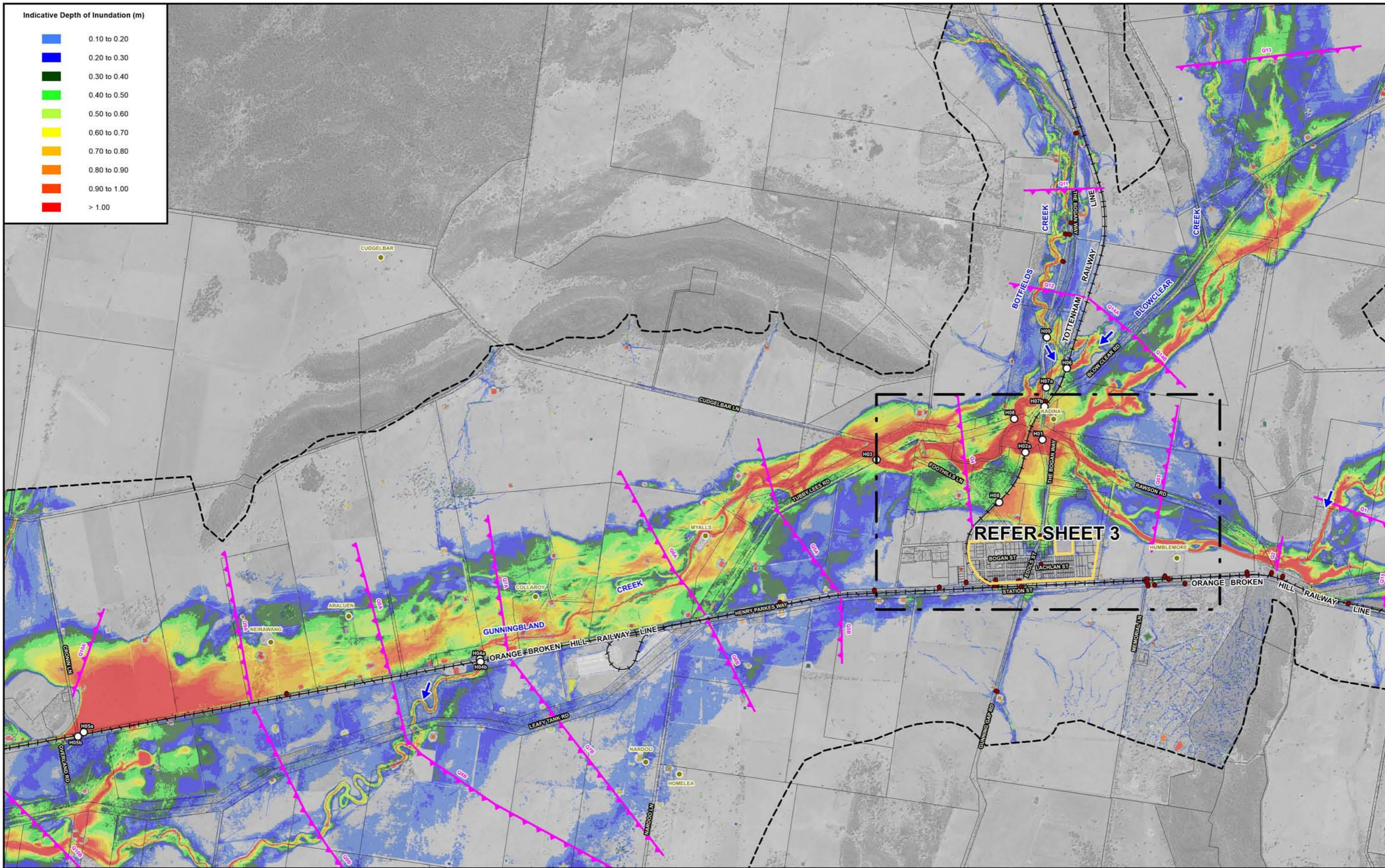

Indicative Depth of Inundation (m)

- 0.10 to 0.20
- 0.20 to 0.30
- 0.30 to 0.40
- 0.40 to 0.50
- 0.50 to 0.60
- 0.60 to 0.70
- 0.70 to 0.80
- 0.80 to 0.90
- 0.90 to 1.00
- > 1.00

REFER SHEET 3

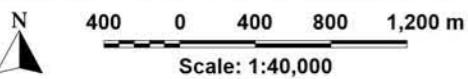

NOTE:
The ground surface model incorporated in TUFLOW is based on LiDAR survey which has been sampled on a 3 m (min) grid and does not necessarily incorporate localised features which can influence flooding behaviour in individual allotments.

Flood depths are therefore approximate only and require interpretation by a suitably qualified engineer to determine flooding behaviour in individual allotments. Any assessment of flooding in individual allotments may also require a site survey.

The allotment boundaries shown are based on the NSW State Database obtained from the Six Maps online database and may not represent the true property boundaries in the study area.

LEGEND

- LGA Boundary
- Two-Dimensional Model Boundary
- Modelled Stormwater Drainage System
- Village Centre
- Homesteads

- Q01 Peak Flow Location and Identifier
- H00 Peak Flood Level Location and Identifier

BOGAN GATE FLOOD STUDY

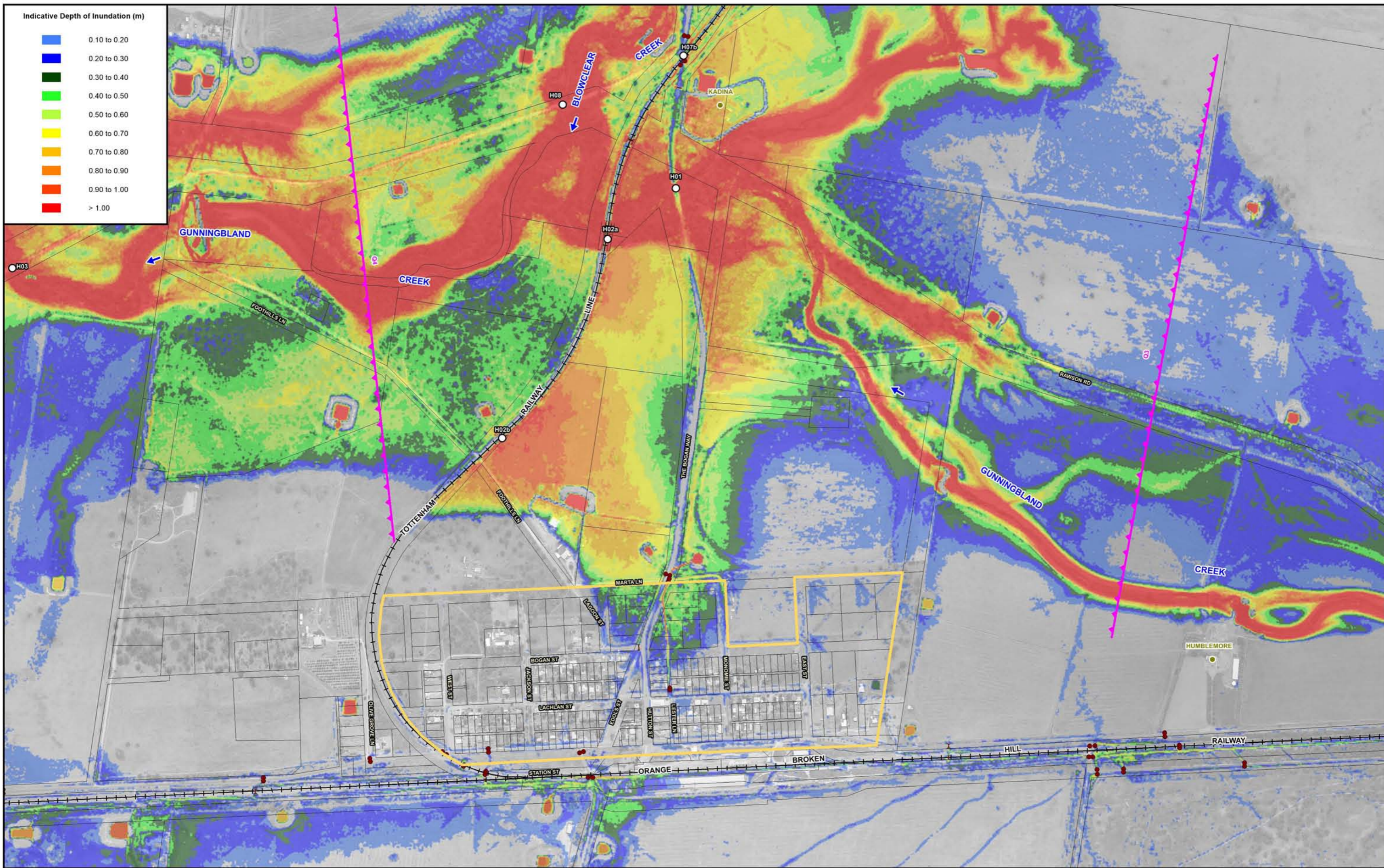

Indicative Depth of Inundation (m)

- 0.10 to 0.20
- 0.20 to 0.30
- 0.30 to 0.40
- 0.40 to 0.50
- 0.50 to 0.60
- 0.60 to 0.70
- 0.70 to 0.80
- 0.80 to 0.90
- 0.90 to 1.00
- > 1.00

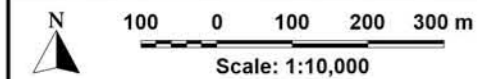

NOTE:
The ground surface model incorporated in TUFLOW is based on LiDAR survey which has been sampled on a 3 m (min) grid and does not necessarily incorporate localised features which can influence flooding behaviour in individual allotments.

Flood depths are therefore approximate only and require interpretation by a suitably qualified engineer to determine flooding behaviour in individual allotments. Any assessment of flooding in individual allotments may also require a site survey.

The allotment boundaries shown are based on the NSW State Database obtained from the Six Maps online database and may not represent the true property boundaries in the study area

LEGEND

- LGA Boundary
- - - Two-Dimensional Model Boundary
- Modelled Stormwater Drainage System
- ▭ Village Centre
- Homesteads

- Q01 Peak Flow Location and Identifier
- H01 Peak Flood Level Location and Identifier

BOGAN GATE FLOOD STUDY

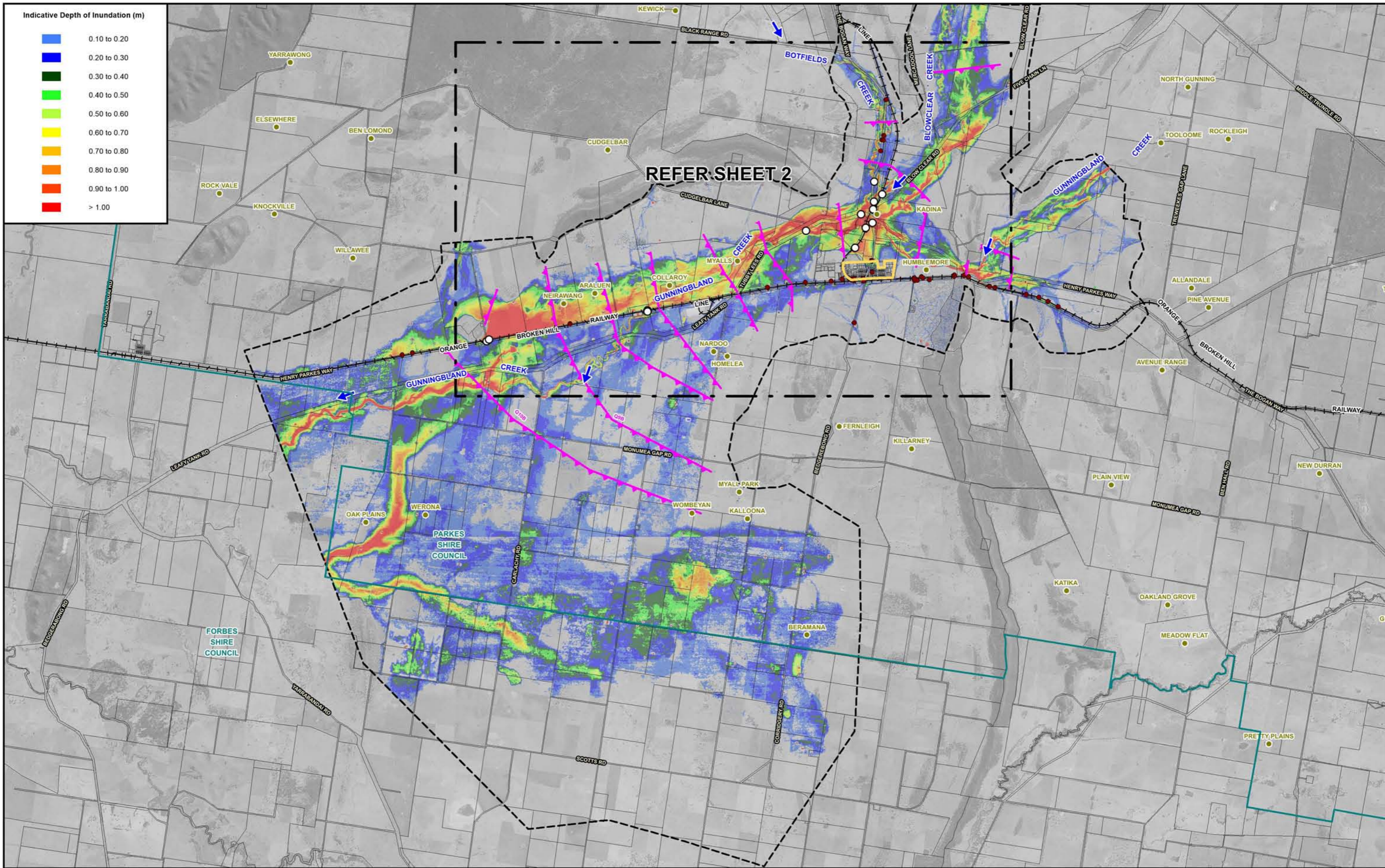

Indicative Depth of Inundation (m)

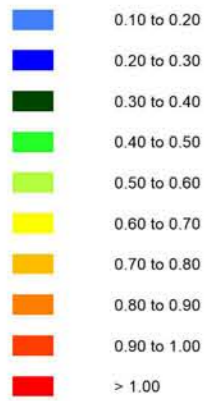

REFER SHEET 2

BOGAN GATE FLOOD STUDY

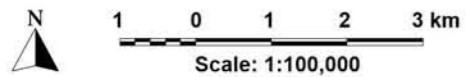

NOTE:
The ground surface model incorporated in TUFLOW is based on LiDAR survey which has been sampled on a 3 m (min) grid and does not necessarily incorporate localised features which can influence flooding behaviour in individual allotments.

Flood depths are therefore approximate only and require interpretation by a suitably qualified engineer to determine flooding behaviour in individual allotments. Any assessment of flooding in individual allotments may also require a site survey.

The allotment boundaries shown are based on the NSW State Database obtained from the Six Maps online database and may not represent the true property boundaries in the study area.

LEGEND

- LGA Boundary
- Two-Dimensional Model Boundary
- Modelled Stormwater Drainage System
- Village Centre
- Homesteads

- Peak Flow Location and Identifier
- Peak Flood Level Location and Identifier

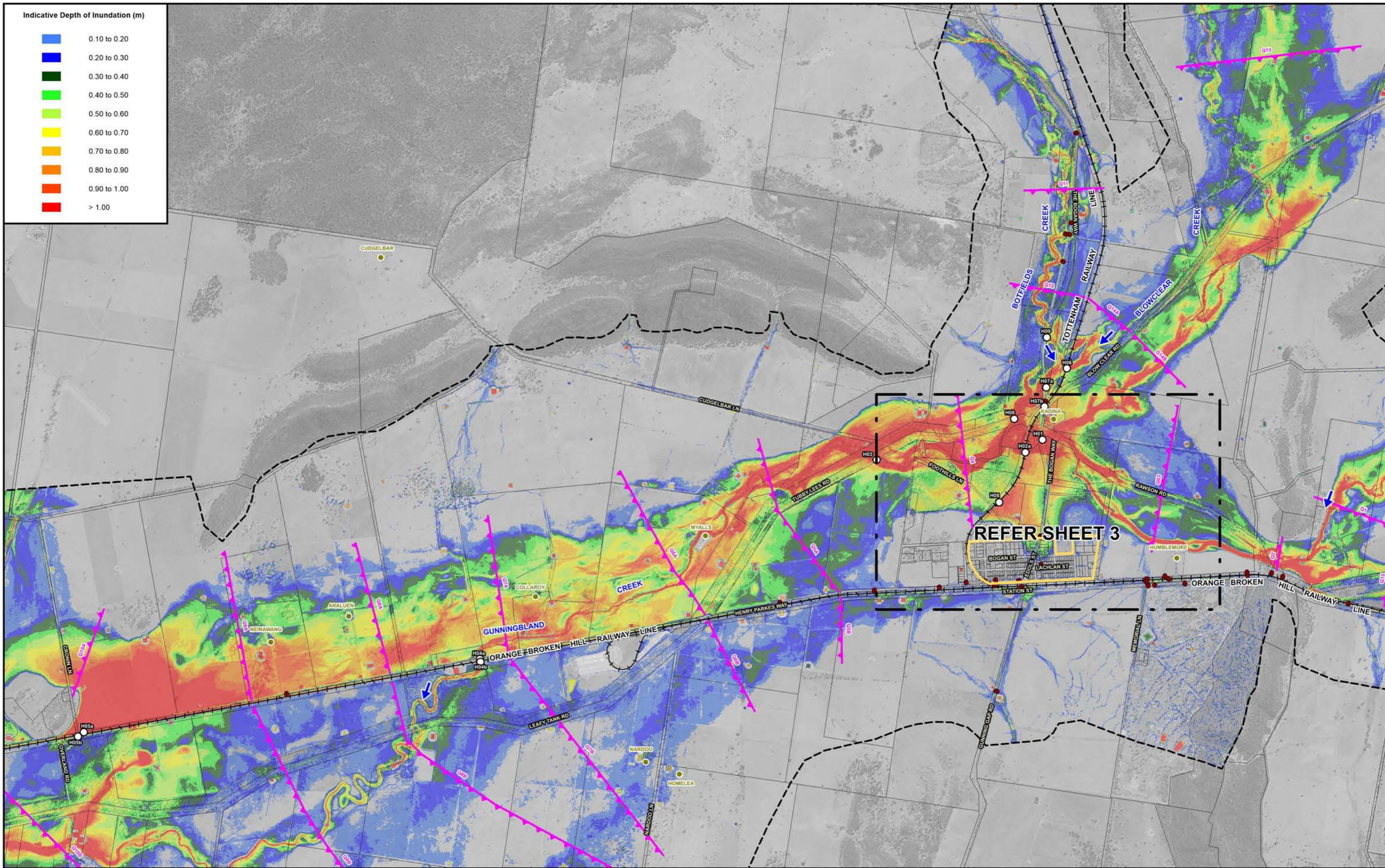

Indicative Depth of Inundation (m)

- 0.10 to 0.20
- 0.20 to 0.30
- 0.30 to 0.40
- 0.40 to 0.50
- 0.50 to 0.60
- 0.60 to 0.70
- 0.70 to 0.80
- 0.80 to 0.90
- 0.90 to 1.00
- > 1.00

REFER SHEET 3

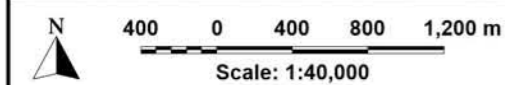

NOTE:
The ground surface model incorporated in TUFLOW is based on LiDAR survey which has been sampled on a 3 m (min) grid and does not necessarily incorporate localised features which can influence flooding behaviour in individual allotments.

Flood depths are therefore approximate only and require interpretation by a suitably qualified engineer to determine flooding behaviour in individual allotments. Any assessment of flooding in individual allotments may also require a site survey.

The allotment boundaries shown are based on the NSW State Database obtained from the Six Maps online database and may not represent the true property boundaries in the study area.

LEGEND

- LGA Boundary
- Two-Dimensional Model Boundary
- Modelled Stormwater Drainage System
- Village Centre
- Homesteads

- Q01 Peak Flow Location and Identifier
- H01 Peak Flood Level Location and Identifier

BOGAN GATE FLOOD STUDY

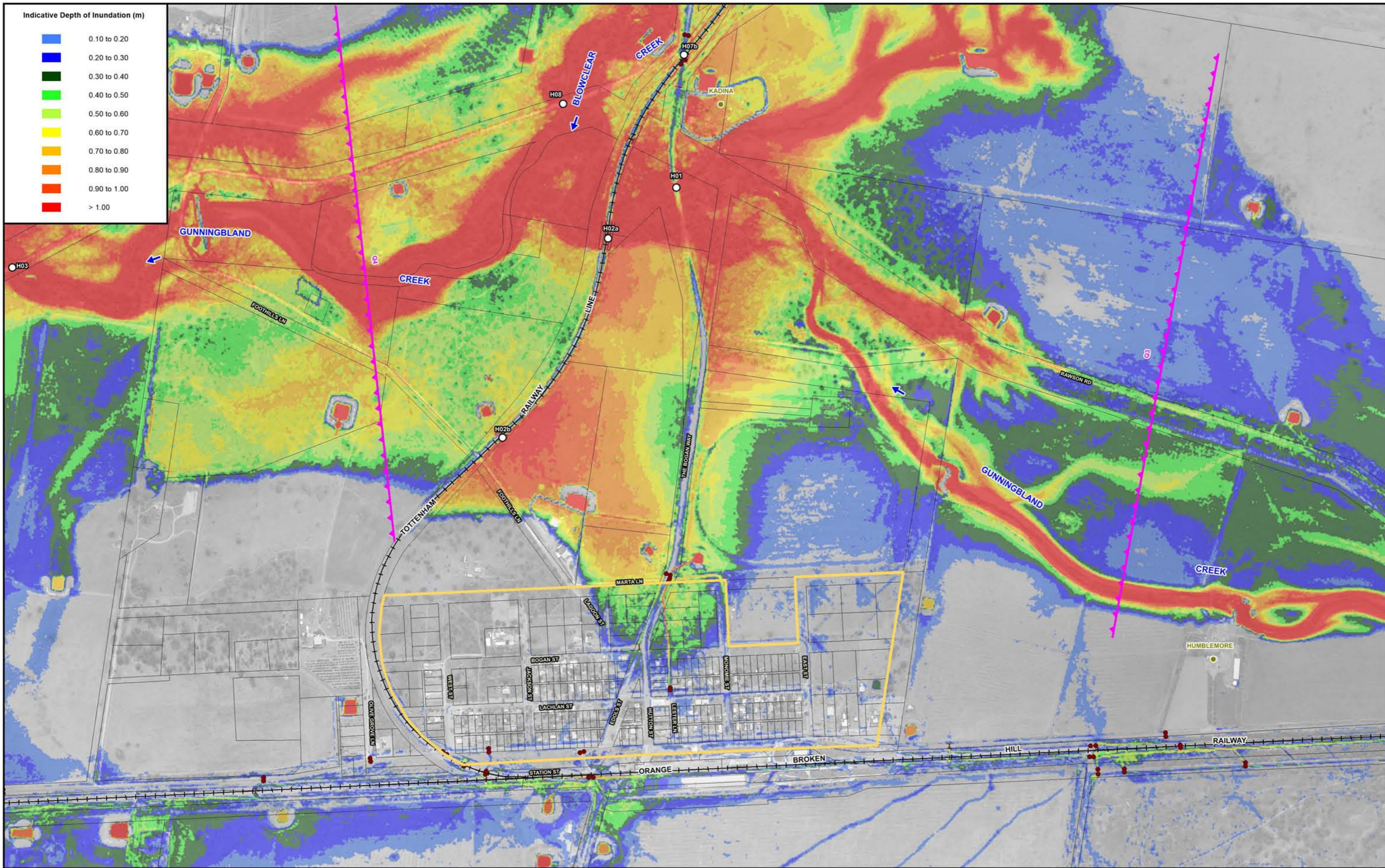

Indicative Depth of Inundation (m)

- 0.10 to 0.20
- 0.20 to 0.30
- 0.30 to 0.40
- 0.40 to 0.50
- 0.50 to 0.60
- 0.60 to 0.70
- 0.70 to 0.80
- 0.80 to 0.90
- 0.90 to 1.00
- > 1.00

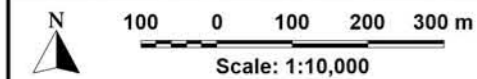

NOTE:
The ground surface model incorporated in TUFLOW is based on LiDAR survey which has been sampled on a 3 m (min) grid and does not necessarily incorporate localised features which can influence flooding behaviour in individual allotments.

Flood depths are therefore approximate only and require interpretation by a suitably qualified engineer to determine flooding behaviour in individual allotments. Any assessment of flooding in individual allotments may also require a site survey.

The allotment boundaries shown are based on the NSW State Database obtained from the Six Maps online database and may not represent the true property boundaries in the study area

LEGEND

- LGA Boundary
- - - Two-Dimensional Model Boundary
- Modelled Stormwater Drainage System
- ▭ Village Centre
- Homesteads

- Q01 Peak Flow Location and Identifier
- H01 Peak Flood Level Location and Identifier

BOGAN GATE FLOOD STUDY

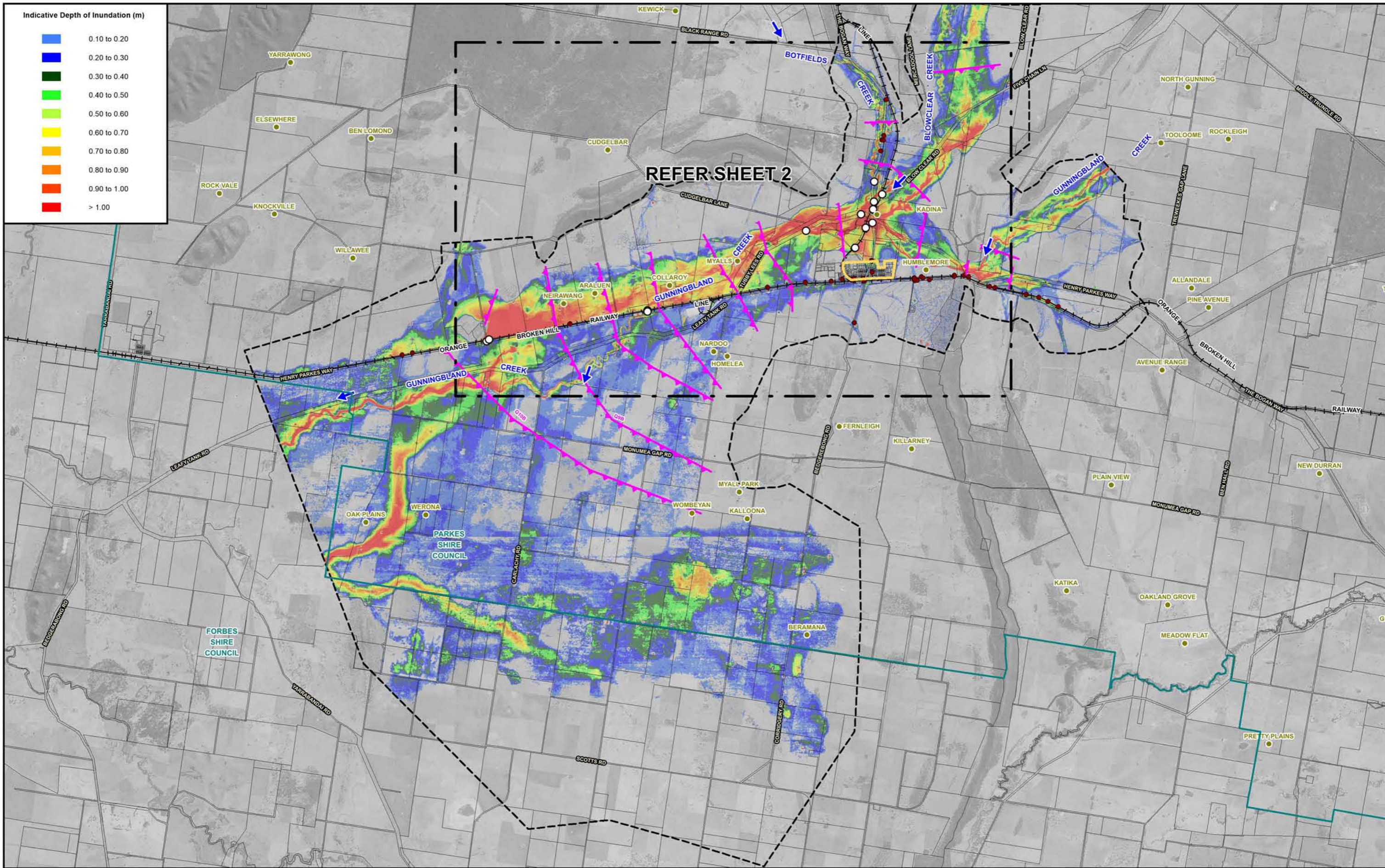

Indicative Depth of Inundation (m)

- 0.10 to 0.20
- 0.20 to 0.30
- 0.30 to 0.40
- 0.40 to 0.50
- 0.50 to 0.60
- 0.60 to 0.70
- 0.70 to 0.80
- 0.80 to 0.90
- 0.90 to 1.00
- > 1.00

REFER SHEET 2

BOGAN GATE FLOOD STUDY

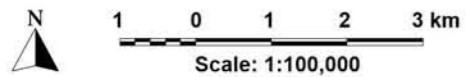

NOTE:
The ground surface model incorporated in TUFLOW is based on LiDAR survey which has been sampled on a 3 m (min) grid and does not necessarily incorporate localised features which can influence flooding behaviour in individual allotments.

Flood depths are therefore approximate only and require interpretation by a suitably qualified engineer to determine flooding behaviour in individual allotments. Any assessment of flooding in individual allotments may also require a site survey.

The allotment boundaries shown are based on the NSW State Database obtained from the Six Maps online database and may not represent the true property boundaries in the study area.

LEGEND

- LGA Boundary
- Two-Dimensional Model Boundary
- Modelled Stormwater Drainage System
- Village Centre
- Homesteads

- Q01 Peak Flow Location and Identifier
- Q00 Peak Flood Level Location and Identifier

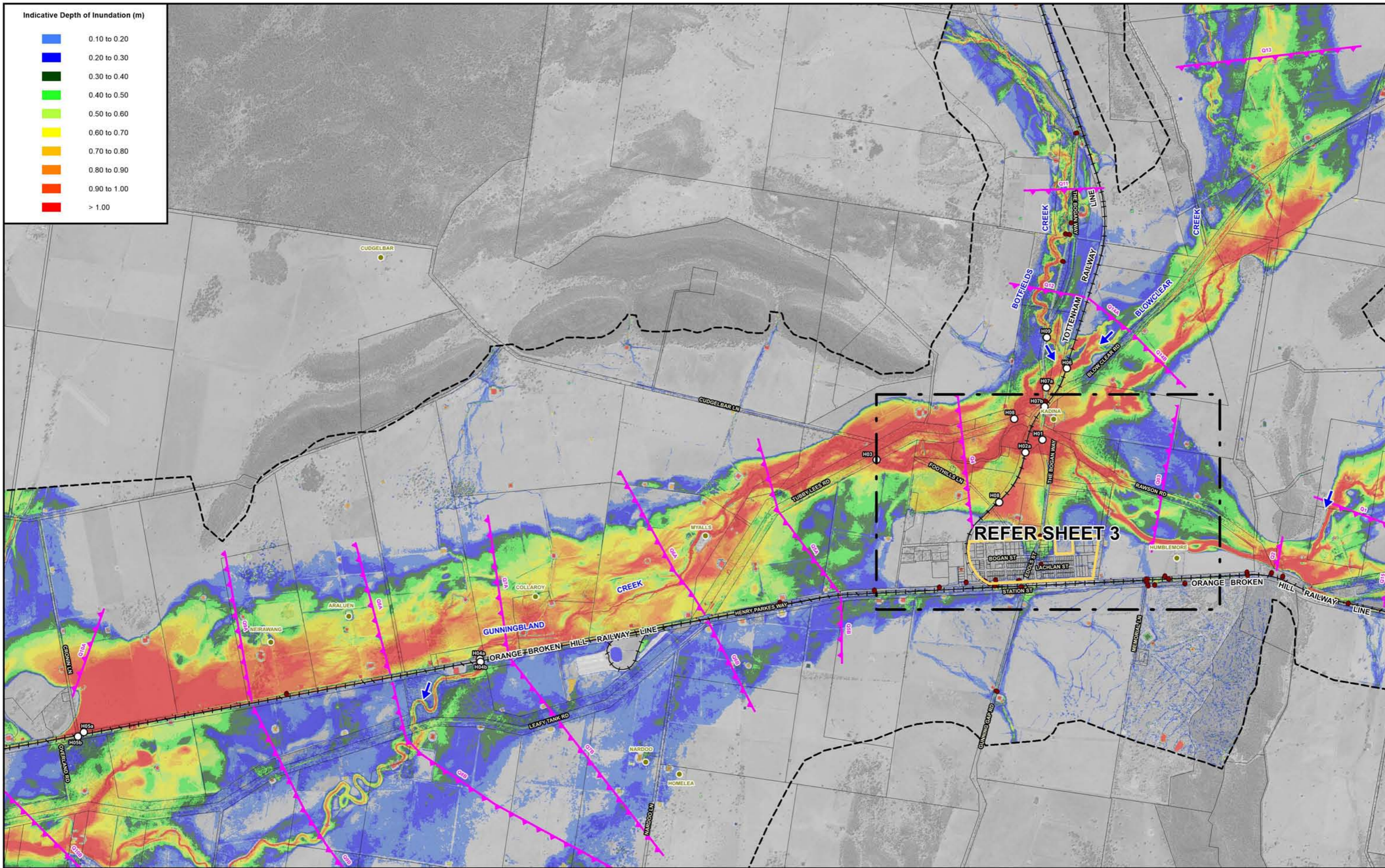

Indicative Depth of Inundation (m)

- 0.10 to 0.20
- 0.20 to 0.30
- 0.30 to 0.40
- 0.40 to 0.50
- 0.50 to 0.60
- 0.60 to 0.70
- 0.70 to 0.80
- 0.80 to 0.90
- 0.90 to 1.00
- > 1.00

REFER SHEET 3

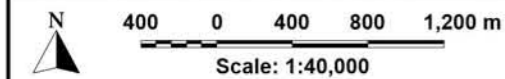

NOTE:
The ground surface model incorporated in TUFLOW is based on LiDAR survey which has been sampled on a 3 m (min) grid and does not necessarily incorporate localised features which can influence flooding behaviour in individual allotments.

Flood depths are therefore approximate only and require interpretation by a suitably qualified engineer to determine flooding behaviour in individual allotments. Any assessment of flooding in individual allotments may also require a site survey.

The allotment boundaries shown are based on the NSW State Database obtained from the Six Maps online database and may not represent the true property boundaries in the study area.

LEGEND

- LGA Boundary
- Two-Dimensional Model Boundary
- Modelled Stormwater Drainage System
- Village Centre
- Homesteads

- Q01 Peak Flow Location and Identifier
- H01 Peak Flood Level Location and Identifier

BOGAN GATE FLOOD STUDY

Lyall & Associates

Figure 6.5
(Sheet 2 of 3)
TUFLOW MODEL RESULTS
1% AEP

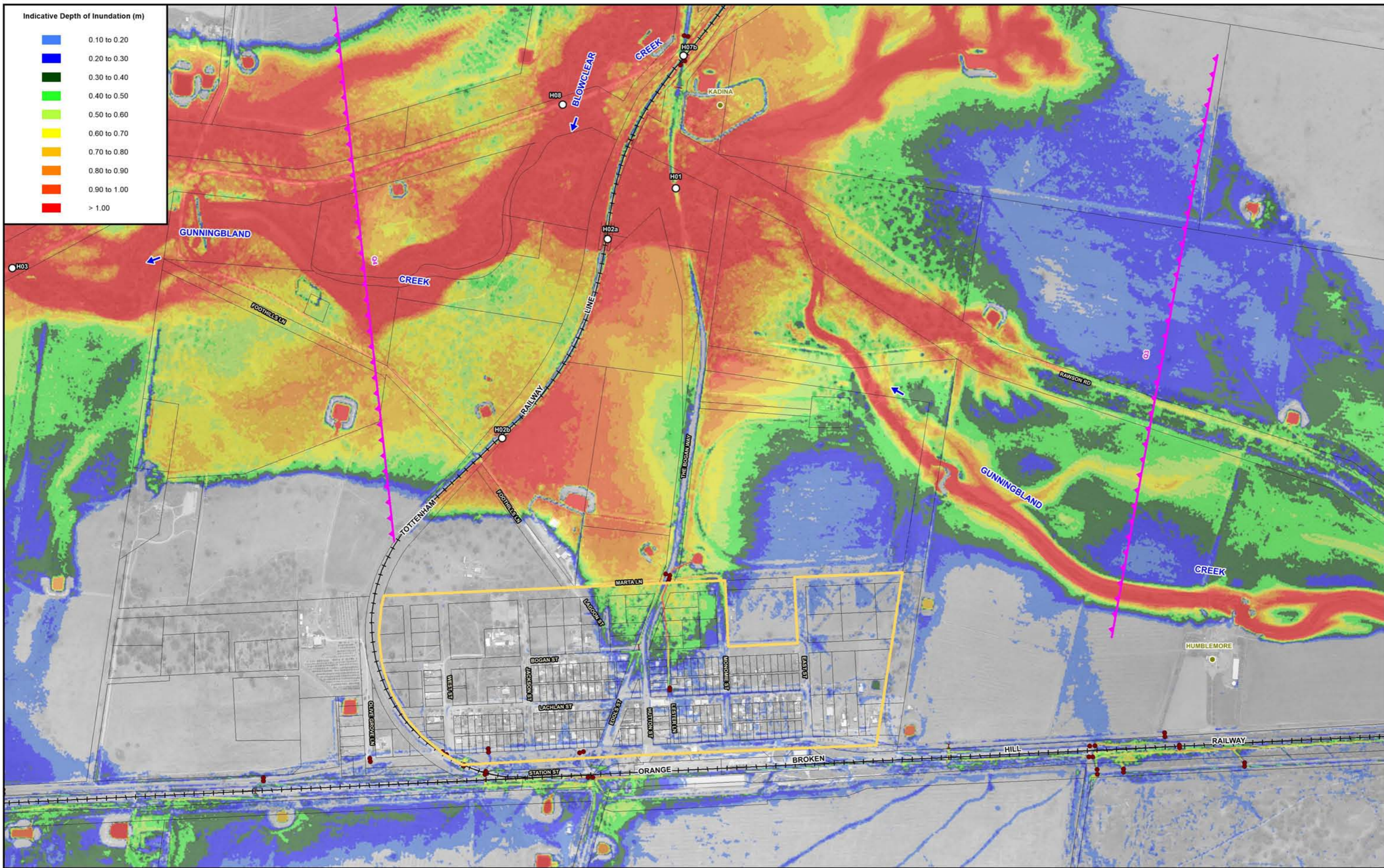

Indicative Depth of Inundation (m)

- 0.10 to 0.20
- 0.20 to 0.30
- 0.30 to 0.40
- 0.40 to 0.50
- 0.50 to 0.60
- 0.60 to 0.70
- 0.70 to 0.80
- 0.80 to 0.90
- 0.90 to 1.00
- > 1.00

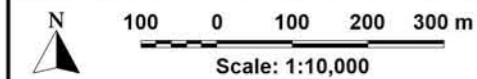

NOTE:
The ground surface model incorporated in TUFLOW is based on LiDAR survey which has been sampled on a 3 m (min) grid and does not necessarily incorporate localised features which can influence flooding behaviour in individual allotments.

Flood depths are therefore approximate only and require interpretation by a suitably qualified engineer to determine flooding behaviour in individual allotments. Any assessment of flooding in individual allotments may also require a site survey.

The allotment boundaries shown are based on the NSW State Database obtained from the Six Maps online database and may not represent the true property boundaries in the study area

LEGEND

- LGA Boundary
- - - Two-Dimensional Model Boundary
- Modelled Stormwater Drainage System
- ▭ Village Centre
- Homesteads

- Q01 Peak Flow Location and Identifier
- H01 Peak Flood Level Location and Identifier

BOGAN GATE FLOOD STUDY

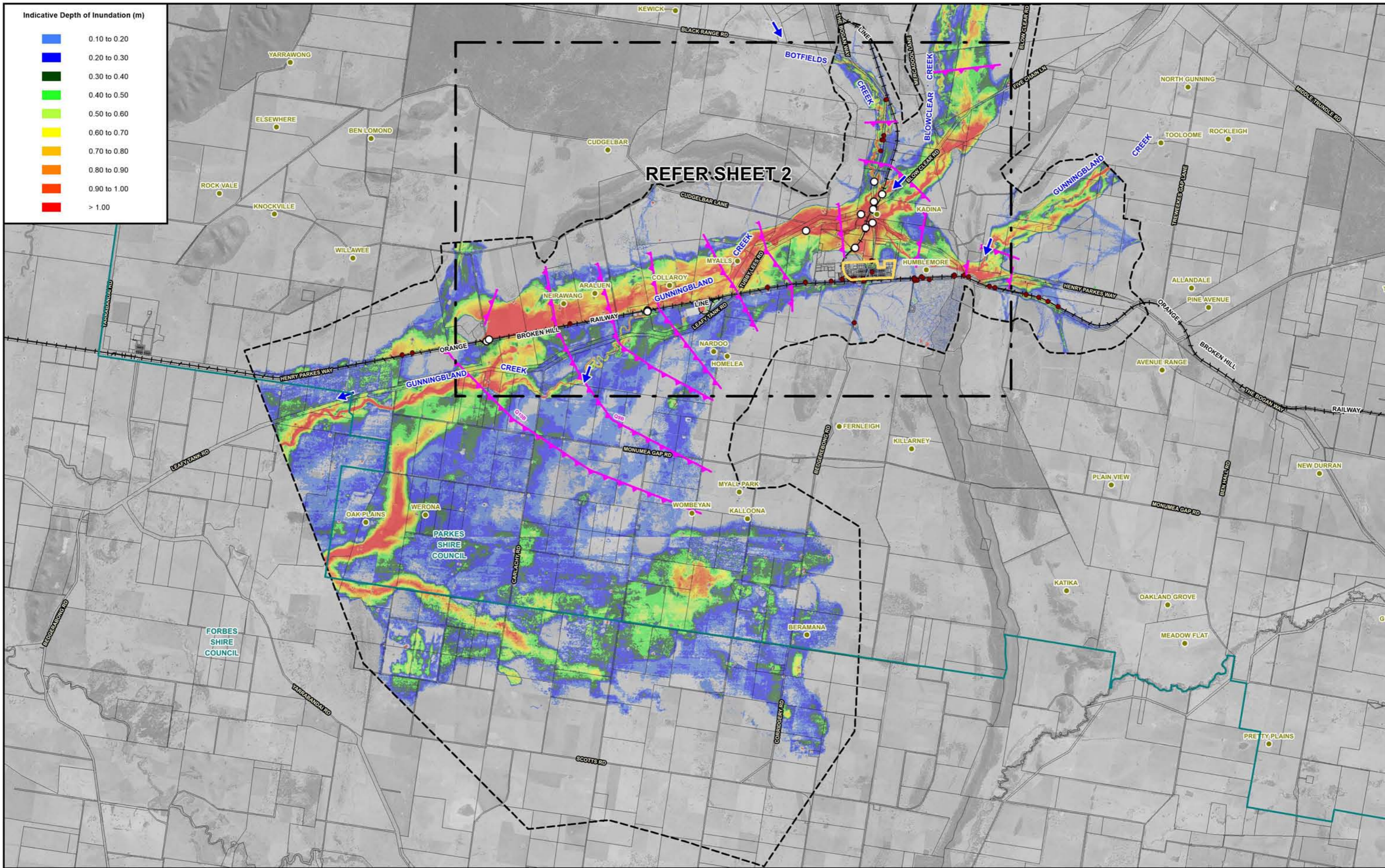

Indicative Depth of Inundation (m)

- 0.10 to 0.20
- 0.20 to 0.30
- 0.30 to 0.40
- 0.40 to 0.50
- 0.50 to 0.60
- 0.60 to 0.70
- 0.70 to 0.80
- 0.80 to 0.90
- 0.90 to 1.00
- > 1.00

REFER SHEET 2

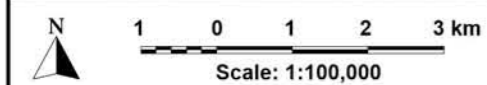

NOTE:
The ground surface model incorporated in TUFLOW is based on LiDAR survey which has been sampled on a 3 m (min) grid and does not necessarily incorporate localised features which can influence flooding behaviour in individual allotments.

Flood depths are therefore approximate only and require interpretation by a suitably qualified engineer to determine flooding behaviour in individual allotments. Any assessment of flooding in individual allotments may also require a site survey.

The allotment boundaries shown are based on the NSW State Database obtained from the Six Maps online database and may not represent the true property boundaries in the study area.

LEGEND

- LGA Boundary
- - - Two-Dimensional Model Boundary
- Modelled Stormwater Drainage System
- Village Centre
- Homesteads

- Q01 Peak Flow Location and Identifier
- Q00 ○ Peak Flood Level Location and Identifier

BOGAN GATE FLOOD STUDY

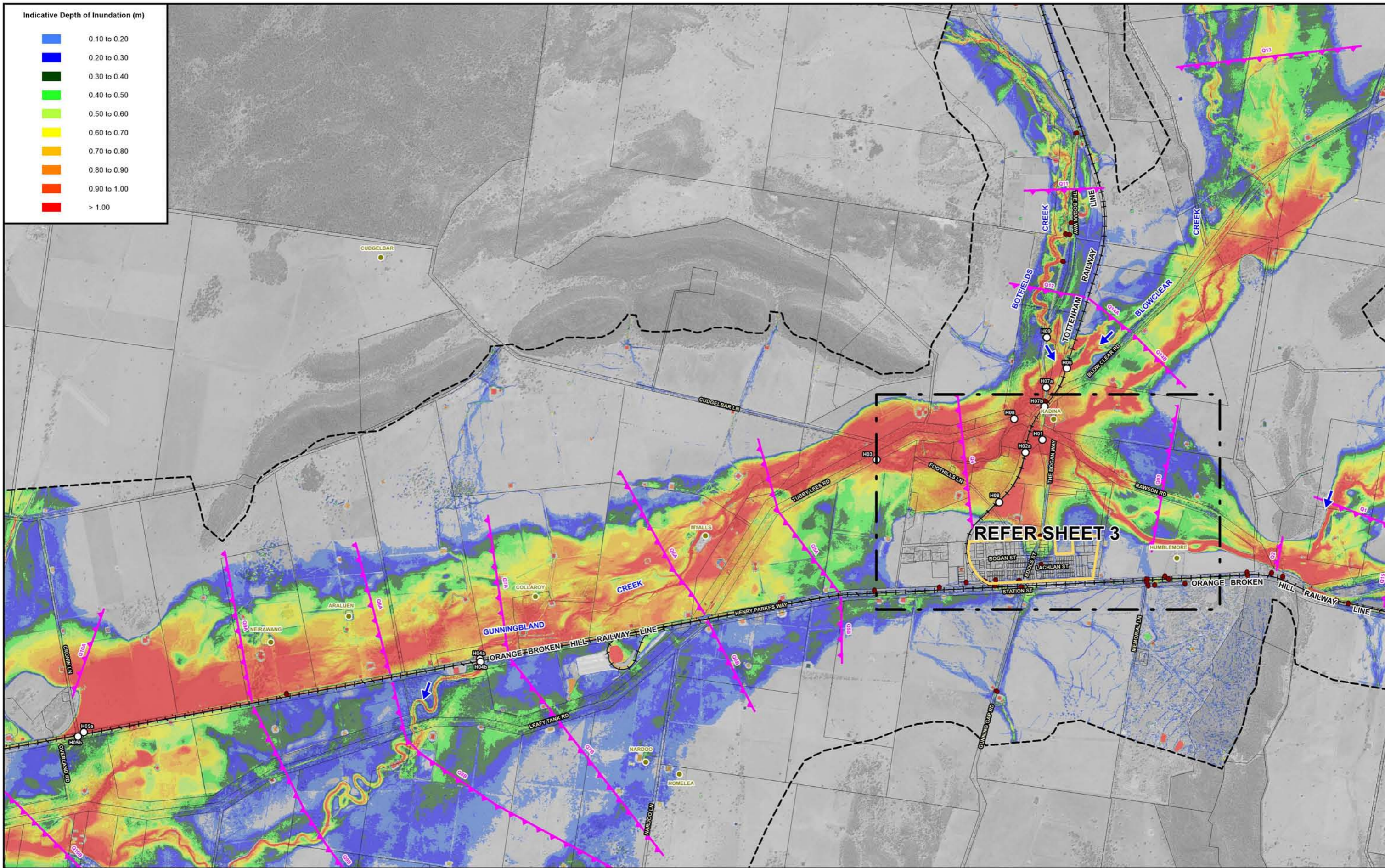

Indicative Depth of Inundation (m)

- 0.10 to 0.20
- 0.20 to 0.30
- 0.30 to 0.40
- 0.40 to 0.50
- 0.50 to 0.60
- 0.60 to 0.70
- 0.70 to 0.80
- 0.80 to 0.90
- 0.90 to 1.00
- > 1.00

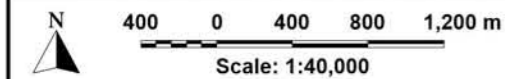

NOTE:
The ground surface model incorporated in TUFLOW is based on LiDAR survey which has been sampled on a 3 m (min) grid and does not necessarily incorporate localised features which can influence flooding behaviour in individual allotments.

Flood depths are therefore approximate only and require interpretation by a suitably qualified engineer to determine flooding behaviour in individual allotments. Any assessment of flooding in individual allotments may also require a site survey.

The allotment boundaries shown are based on the NSW State Database obtained from the Six Maps online database and may not represent the true property boundaries in the study area.

LEGEND

- LGA Boundary
- Two-Dimensional Model Boundary
- Modelled Stormwater Drainage System
- Village Centre
- Homesteads

- Q01 Peak Flow Location and Identifier
- H00 Peak Flood Level Location and Identifier

BOGAN GATE FLOOD STUDY

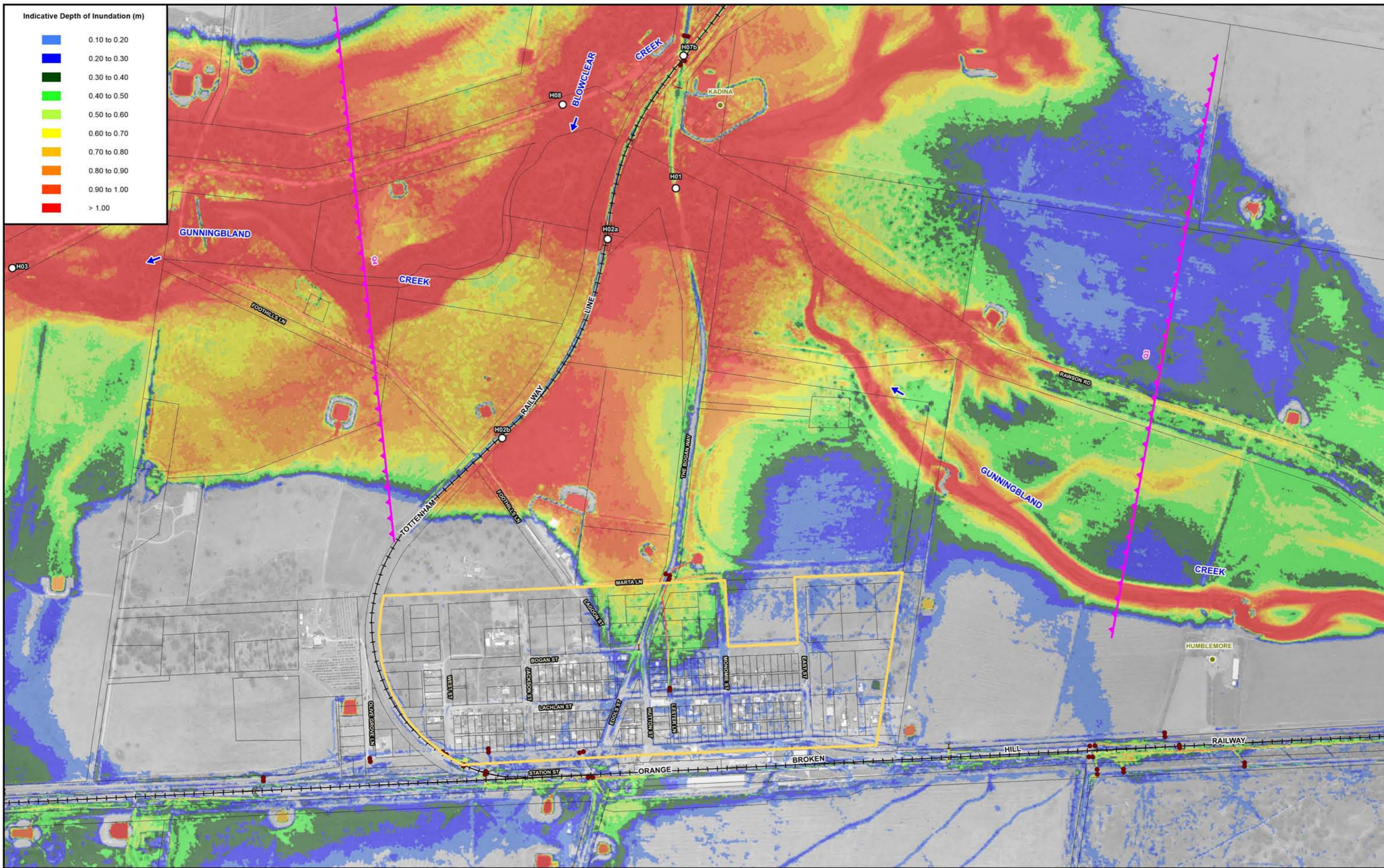

Indicative Depth of Inundation (m)

- 0.10 to 0.20
- 0.20 to 0.30
- 0.30 to 0.40
- 0.40 to 0.50
- 0.50 to 0.60
- 0.60 to 0.70
- 0.70 to 0.80
- 0.80 to 0.90
- 0.90 to 1.00
- > 1.00

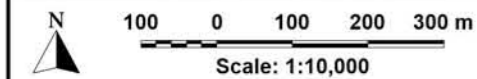

NOTE:
The ground surface model incorporated in TUFLOW is based on LiDAR survey which has been sampled on a 3 m (min) grid and does not necessarily incorporate localised features which can influence flooding behaviour in individual allotments.

Flood depths are therefore approximate only and require interpretation by a suitably qualified engineer to determine flooding behaviour in individual allotments. Any assessment of flooding in individual allotments may also require a site survey.

The allotment boundaries shown are based on the NSW State Database obtained from the Six Maps online database and may not represent the true property boundaries in the study area

LEGEND

- LGA Boundary
- - - Two-Dimensional Model Boundary
- Modelled Stormwater Drainage System
- ▭ Village Centre
- Homesteads

- Q01 Peak Flow Location and Identifier
- H00 Peak Flood Level Location and Identifier

BOGAN GATE FLOOD STUDY

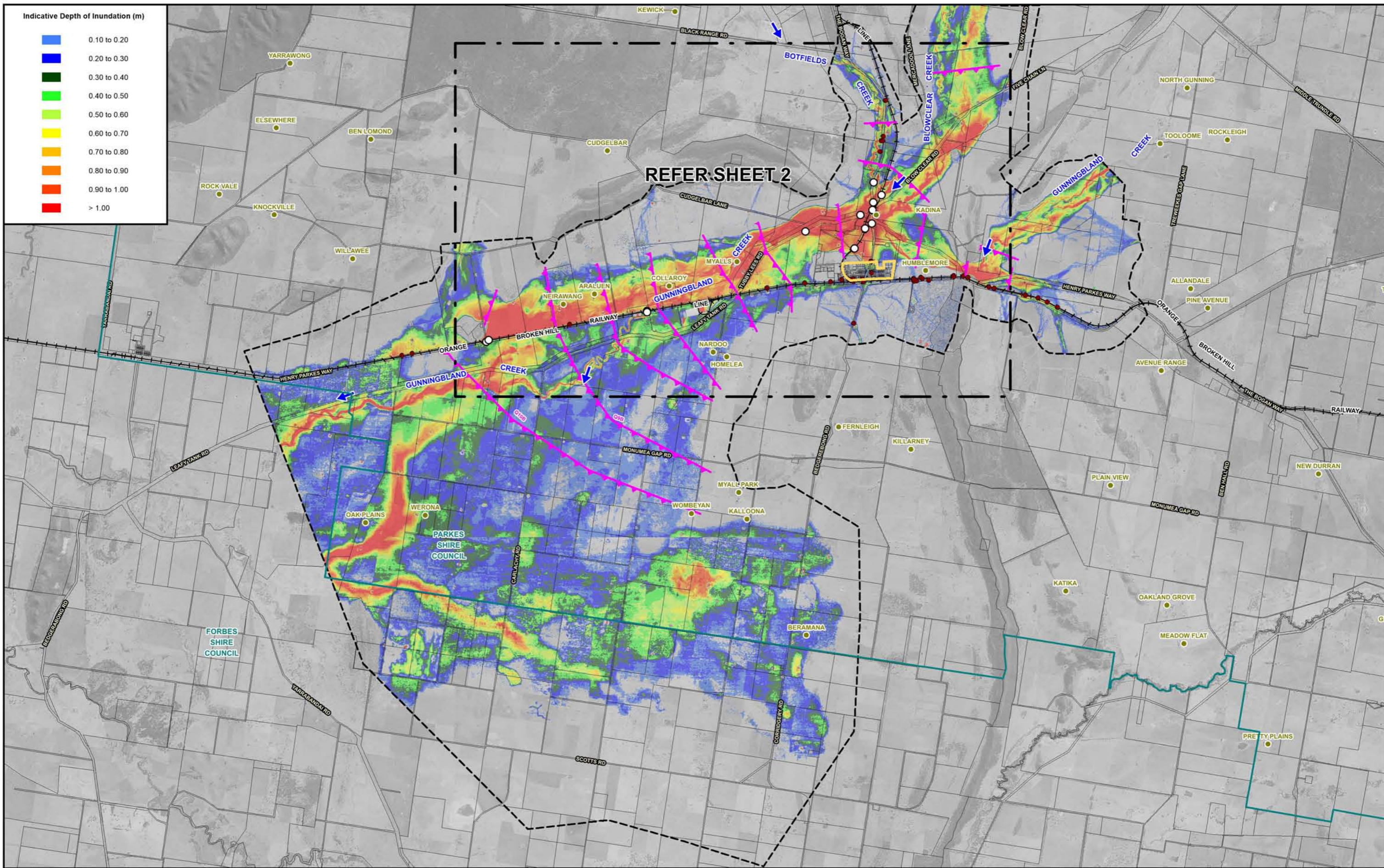

Indicative Depth of Inundation (m)

- 0.10 to 0.20
- 0.20 to 0.30
- 0.30 to 0.40
- 0.40 to 0.50
- 0.50 to 0.60
- 0.60 to 0.70
- 0.70 to 0.80
- 0.80 to 0.90
- 0.90 to 1.00
- > 1.00

REFER SHEET 2

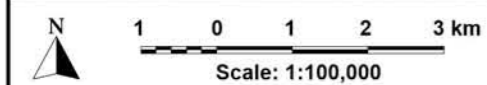

NOTE:
The ground surface model incorporated in TUFLOW is based on LiDAR survey which has been sampled on a 3 m (min) grid and does not necessarily incorporate localised features which can influence flooding behaviour in individual allotments.

Flood depths are therefore approximate only and require interpretation by a suitably qualified engineer to determine flooding behaviour in individual allotments. Any assessment of flooding in individual allotments may also require a site survey.

The allotment boundaries shown are based on the NSW State Database obtained from the Six Maps online database and may not represent the true property boundaries in the study area.

LEGEND

- LGA Boundary
- - - Two-Dimensional Model Boundary
- Modelled Stormwater Drainage System
- ▭ Village Centre
- Homesteads

- Q01 Peak Flow Location and Identifier
- R00 Peak Flood Level Location and Identifier

BOGAN GATE FLOOD STUDY

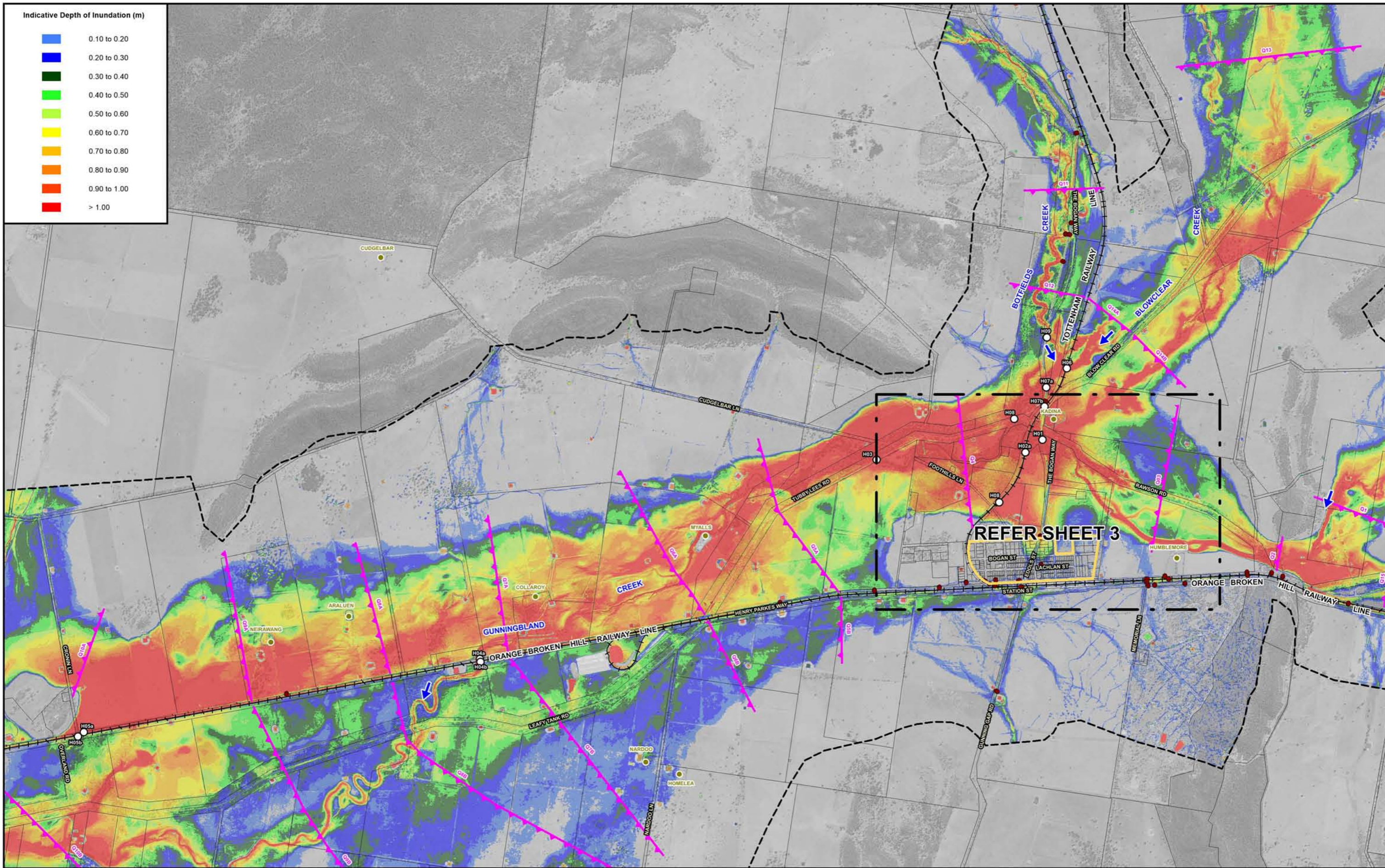

Indicative Depth of Inundation (m)

- 0.10 to 0.20
- 0.20 to 0.30
- 0.30 to 0.40
- 0.40 to 0.50
- 0.50 to 0.60
- 0.60 to 0.70
- 0.70 to 0.80
- 0.80 to 0.90
- 0.90 to 1.00
- > 1.00

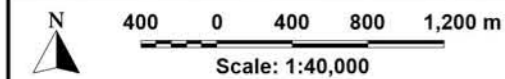

NOTE:
The ground surface model incorporated in TUFLOW is based on LiDAR survey which has been sampled on a 3 m (min) grid and does not necessarily incorporate localised features which can influence flooding behaviour in individual allotments.

Flood depths are therefore approximate only and require interpretation by a suitably qualified engineer to determine flooding behaviour in individual allotments. Any assessment of flooding in individual allotments may also require a site survey.

The allotment boundaries shown are based on the NSW State Database obtained from the Six Maps online database and may not represent the true property boundaries in the study area.

LEGEND

- LGA Boundary
- Two-Dimensional Model Boundary
- Modelled Stormwater Drainage System
- Village Centre
- Homesteads

- Q01 Peak Flow Location and Identifier
- H01 Peak Flood Level Location and Identifier

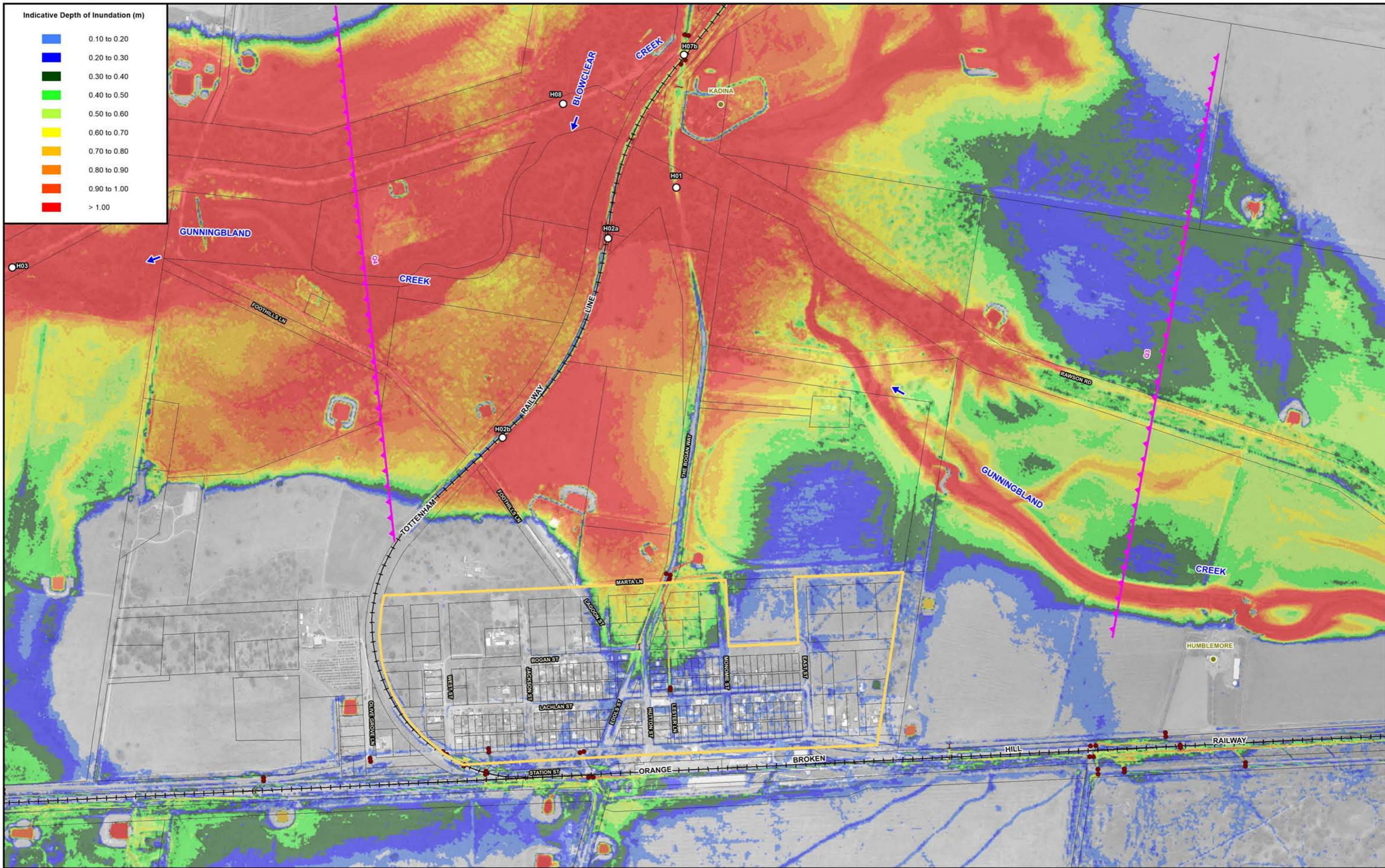

Indicative Depth of Inundation (m)

- 0.10 to 0.20
- 0.20 to 0.30
- 0.30 to 0.40
- 0.40 to 0.50
- 0.50 to 0.60
- 0.60 to 0.70
- 0.70 to 0.80
- 0.80 to 0.90
- 0.90 to 1.00
- > 1.00

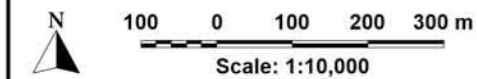

NOTE:
The ground surface model incorporated in TUFLOW is based on LiDAR survey which has been sampled on a 3 m (min) grid and does not necessarily incorporate localised features which can influence flooding behaviour in individual allotments.

Flood depths are therefore approximate only and require interpretation by a suitably qualified engineer to determine flooding behaviour in individual allotments. Any assessment of flooding in individual allotments may also require a site survey.

The allotment boundaries shown are based on the NSW State Database obtained from the Six Maps online database and may not represent the true property boundaries in the study area

LEGEND

- LGA Boundary
- - - Two-Dimensional Model Boundary
- Modelled Stormwater Drainage System
- ▭ Village Centre
- Homesteads

- Q01 Peak Flow Location and Identifier
- H00 Peak Flood Level Location and Identifier

BOGAN GATE FLOOD STUDY

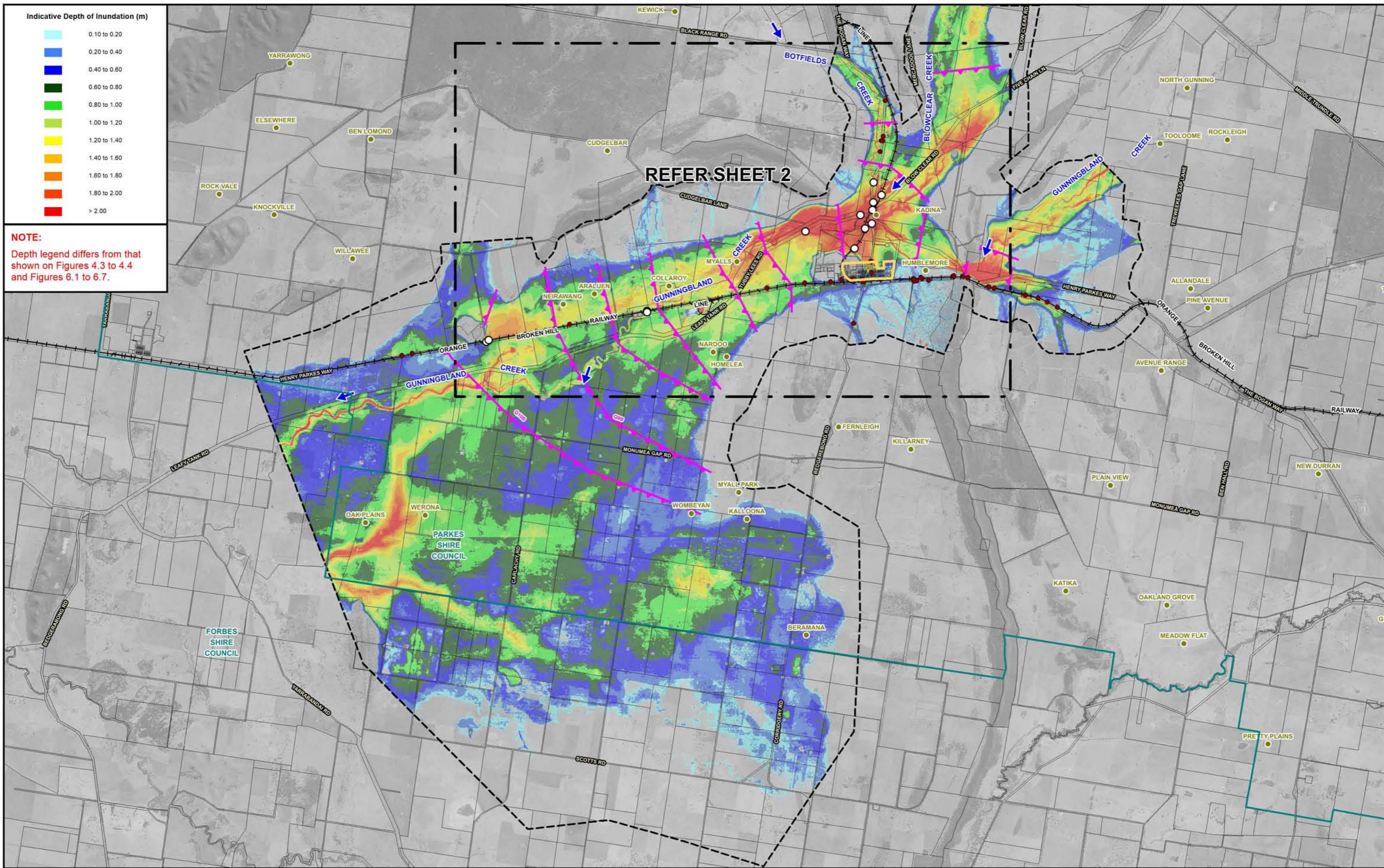

Scale: 1:100,000

1 0 1 2 3 km

Lyall & Associates

NOTE:
The ground surface model incorporated in TUFLOW is based on LiDAR survey which has been sampled on a 3 m (min) grid and does not necessarily incorporate localised features which can influence flooding behaviour in individual allotments.

Flood depths are therefore approximate only and require interpretation by a suitably qualified engineer to determine flooding behaviour in individual allotments. Any assessment of flooding in individual allotments may also require a site survey.

The allotment boundaries shown are based on the NSW State Database obtained from the Six Maps online database and may not represent the true property boundaries in the study area.

LEGEND

- LGA Boundary
- - - Two-Dimensional Model Boundary
- Modelled Stormwater Drainage System
- ▭ Village Centre
- Homesteads

- Q01 Peak Flow Location and Identifier
- Q00 Peak Flood Level Location and Identifier

BOGAN GATE FLOOD STUDY

Figure 6.8
(Sheet 1 of 3)
TUFLOW MODEL RESULTS
PMF

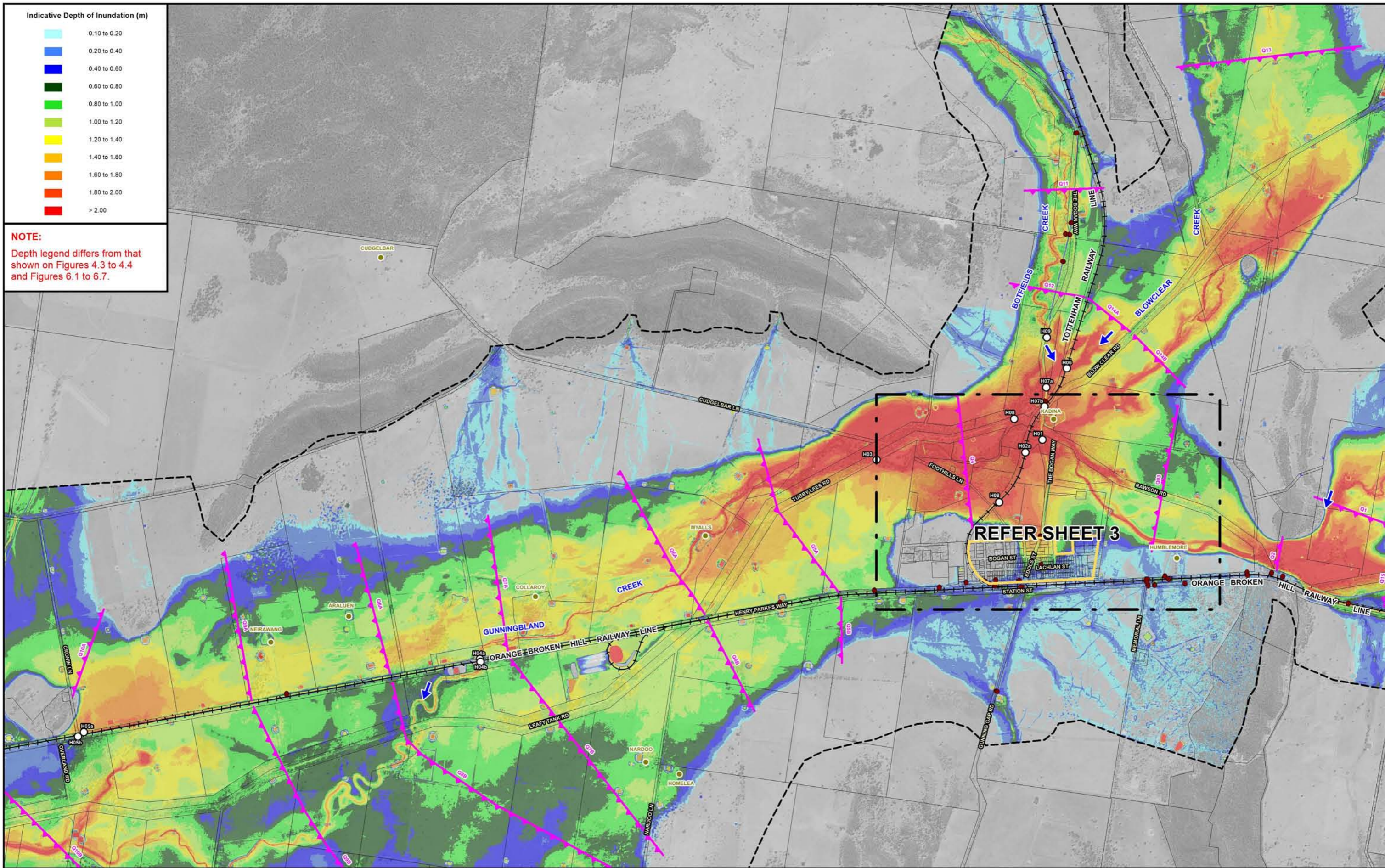

Indicative Depth of Inundation (m)



NOTE:

Depth legend differs from that shown on Figures 4.3 to 4.4 and Figures 6.1 to 6.7.

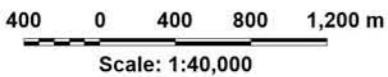

NOTE:
The ground surface model incorporated in TUFLOW is based on LiDAR survey which has been sampled on a 3 m (min) grid and does not necessarily incorporate localised features which can influence flooding behaviour in individual allotments.

Flood depths are therefore approximate only and require interpretation by a suitably qualified engineer to determine flooding behaviour in individual allotments. Any assessment of flooding in individual allotments may also require a site survey.

The allotment boundaries shown are based on the NSW State Database obtained from the Six Maps online database and may not represent the true property boundaries in the study area.

LEGEND

- LGA Boundary
- Two-Dimensional Model Boundary
- Modelled Stormwater Drainage System
- Village Centre
- Homesteads

- Q01 Peak Flow Location and Identifier
- H00 Peak Flood Level Location and Identifier

BOGAN GATE FLOOD STUDY

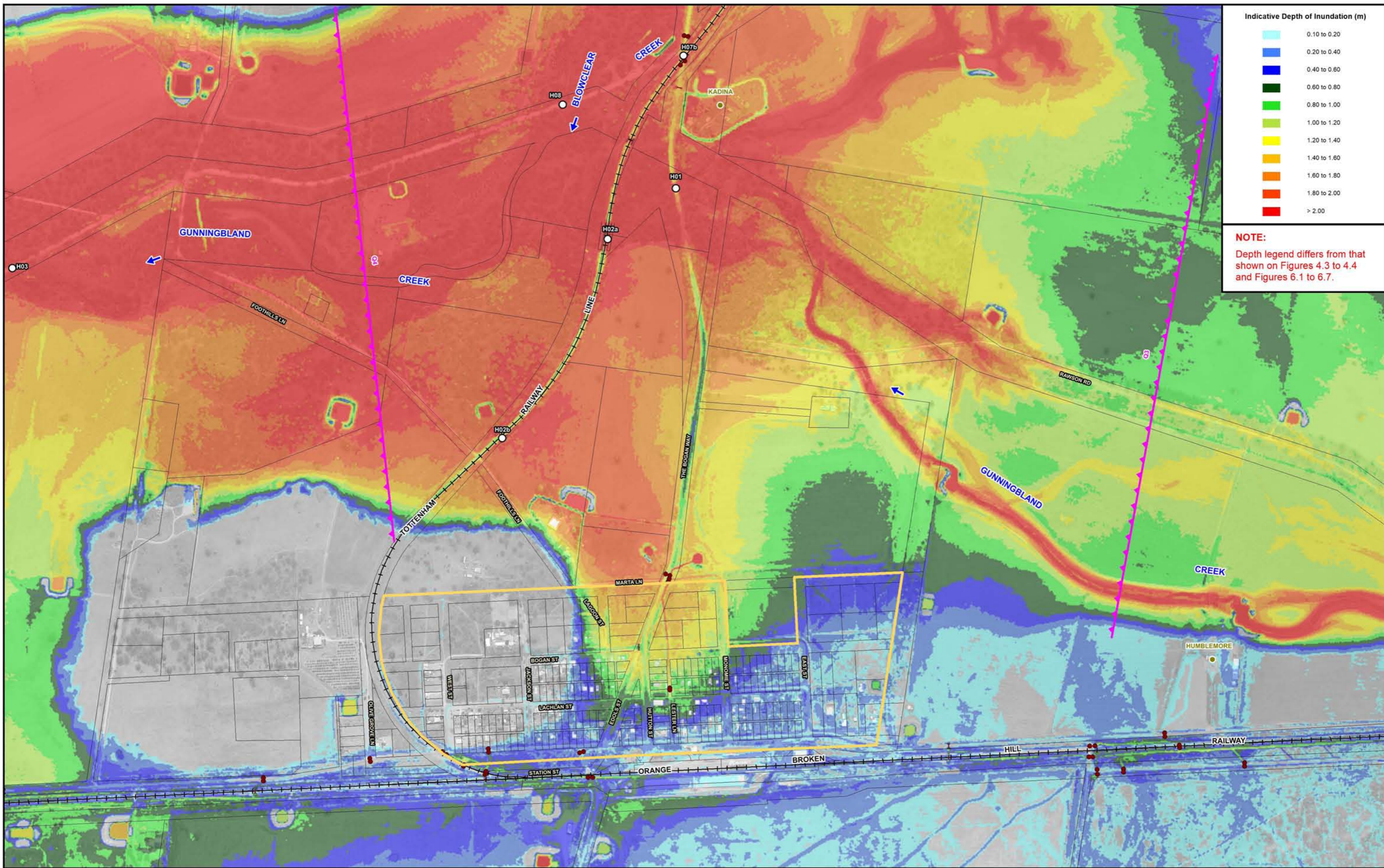

Indicative Depth of Inundation (m)	
Light Blue	0.10 to 0.20
Blue	0.20 to 0.40
Dark Blue	0.40 to 0.60
Green	0.60 to 0.80
Light Green	0.80 to 1.00
Yellow-Green	1.00 to 1.20
Yellow	1.20 to 1.40
Orange	1.40 to 1.60
Red-Orange	1.60 to 1.80
Red	1.80 to 2.00
Dark Red	> 2.00

NOTE:
Depth legend differs from that shown on Figures 4.3 to 4.4 and Figures 6.1 to 6.7.

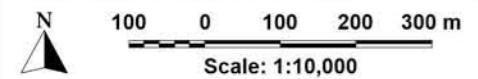

NOTE:
The ground surface model incorporated in TUFLOW is based on LiDAR survey which has been sampled on a 3 m (min) grid and does not necessarily incorporate localised features which can influence flooding behaviour in individual allotments.

Flood depths are therefore approximate only and require interpretation by a suitably qualified engineer to determine flooding behaviour in individual allotments. Any assessment of flooding in individual allotments may also require a site survey.

The allotment boundaries shown are based on the NSW State Database obtained from the Six Maps online database and may not represent the true property boundaries in the study area

- LEGEND**
- LGA Boundary
 - Two-Dimensional Model Boundary
 - Modelled Stormwater Drainage System
 - Village Centre
 - Homesteads

- Q01 Peak Flow Location and Identifier
- H01 Peak Flood Level Location and Identifier

BOGAN GATE FLOOD STUDY

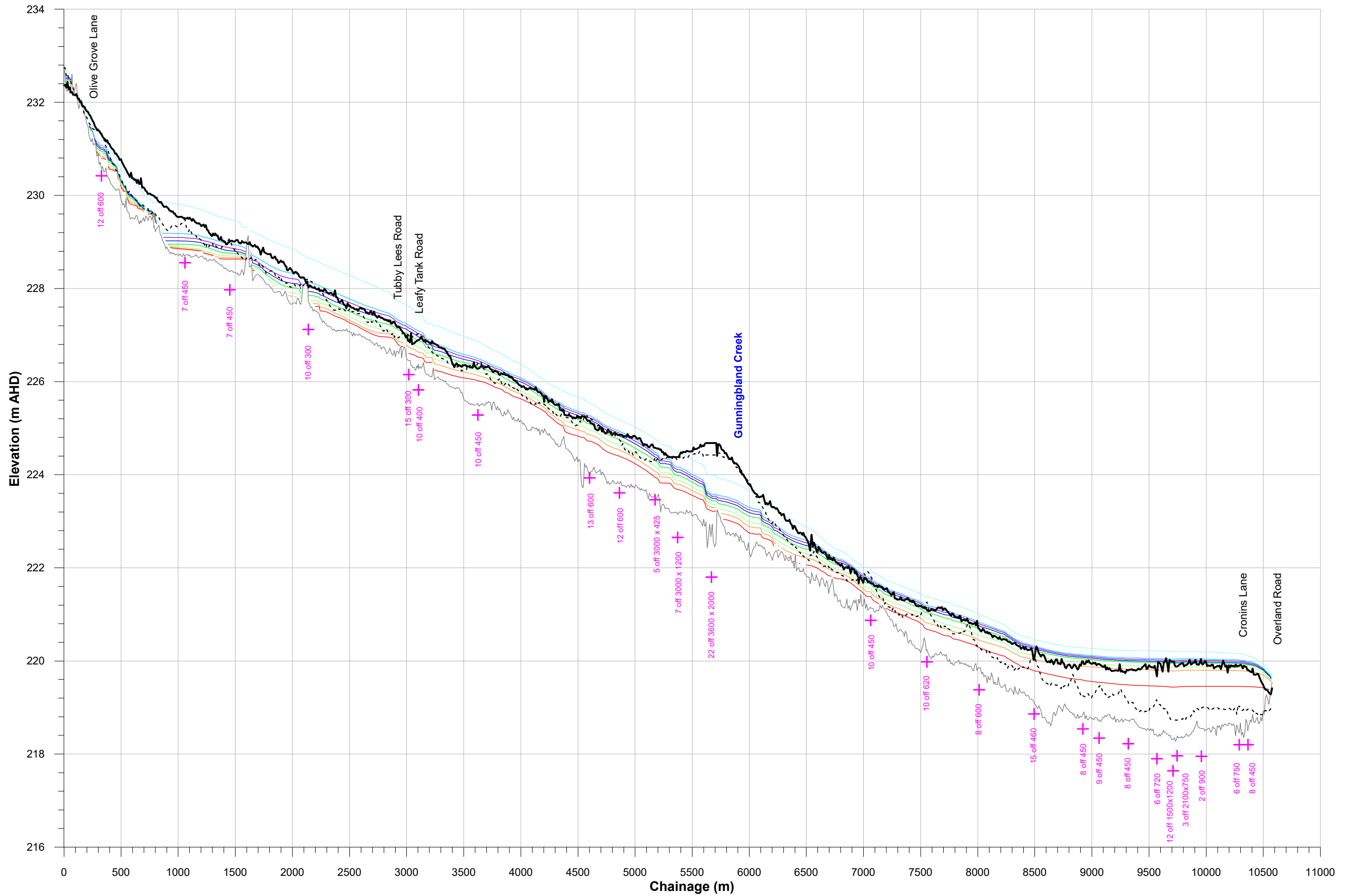

LEGEND

	PMF		10% AEP
	0.2% AEP		20% AEP
	0.5% AEP		Railway
	1% AEP		Floodplain on Northern Side of Henry Parkes Way
	2% AEP		Henry Parkes Way
	5% AEP		Invert of Drainage Structure Beneath Railway Enhancement

BOGAN GATE FLOOD STUDY

Figure 6.9

LONGITUDINAL SECTION ALONG ORANGE - BROKEN HILL RAILWAY LINE
DESIGN FLOOD EVENTS



H01 - THE BOGAN WAY CROSSING OF GUNNINGBLAND CREEK

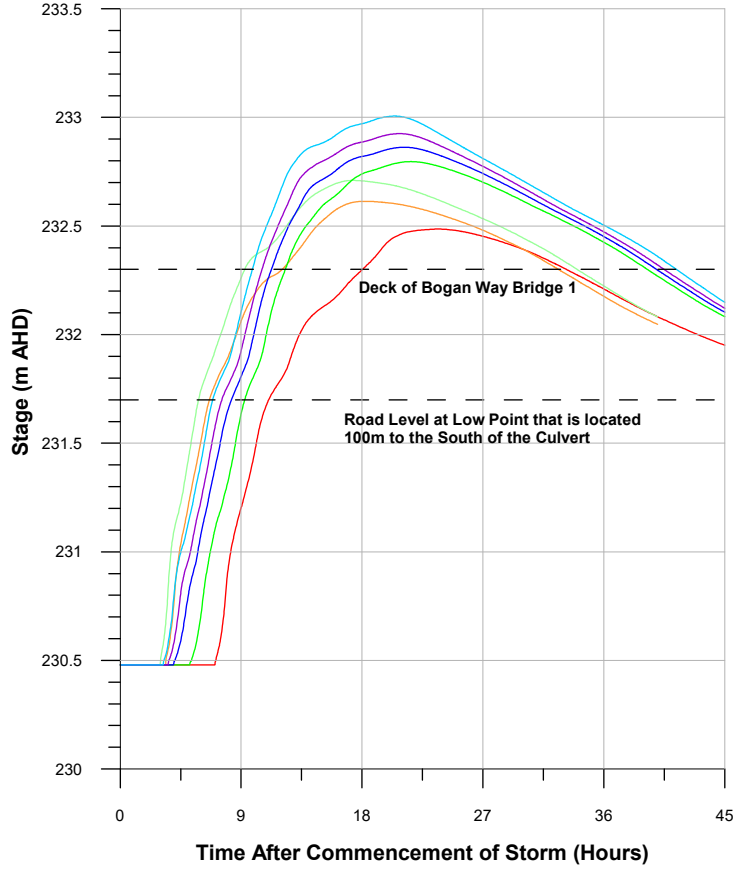

H02a - TOTTENHAM RAILWAY LINE CROSSING OF GUNNINGBLAND CREEK

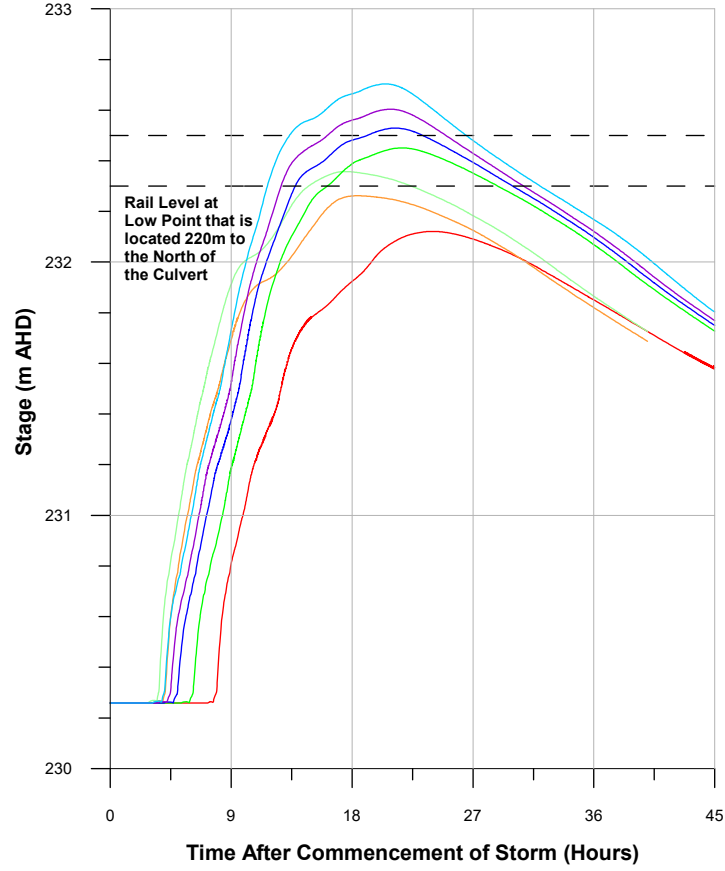

H02b - TOTTENHAM RAILWAY LINE CROSSING OF GUNNINGBLAND CREEK

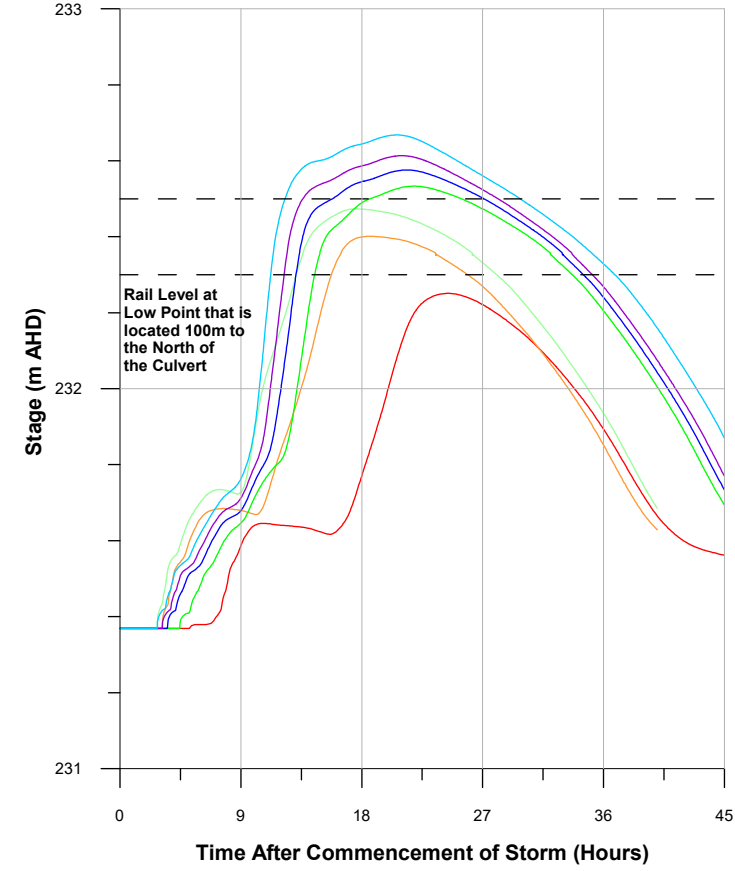

H03 - TUBBY LEES ROAD CROSSING OF GUNNINGBLAND CREEK

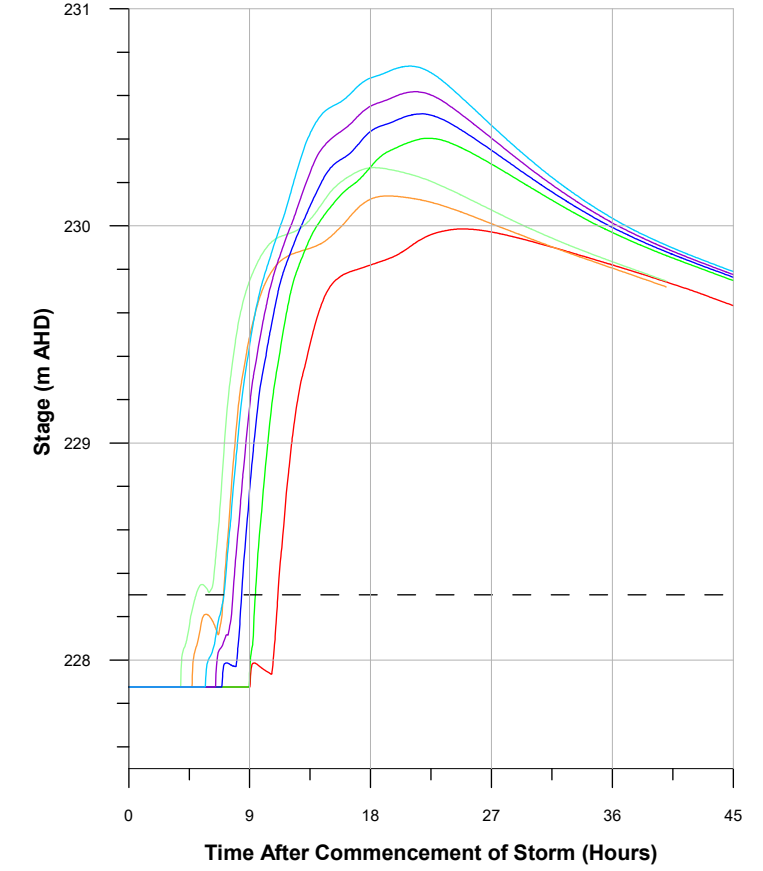

H04a - HENRY PARKES WAY CROSSING OF GUNNINGBLAND CREEK

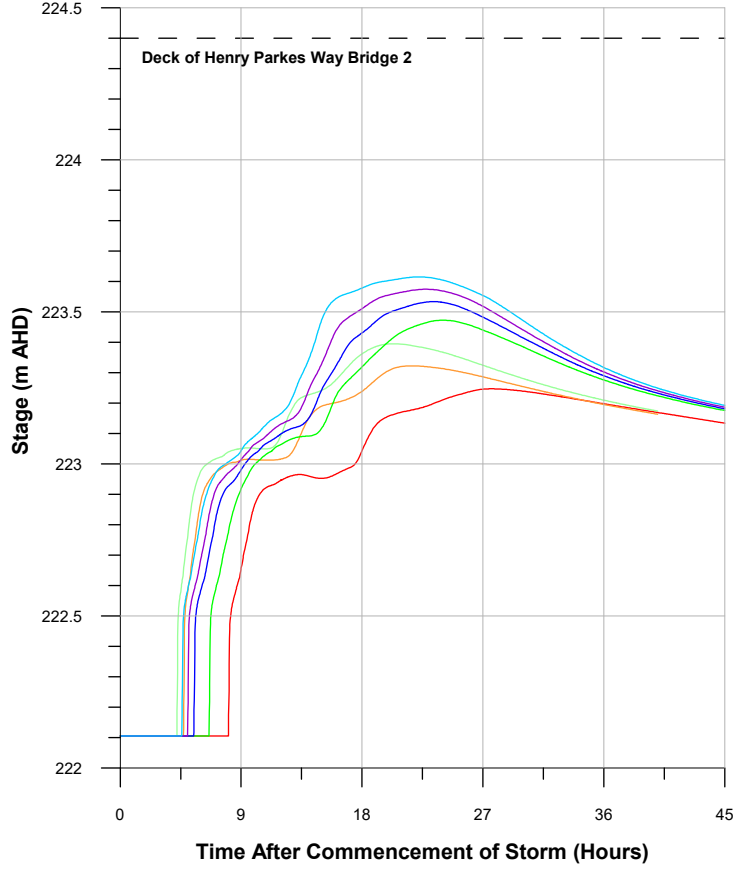

H04b - ORANGE BROKEN HILL RAILWAY CROSSING OF GUNNINGBLAND CREEK

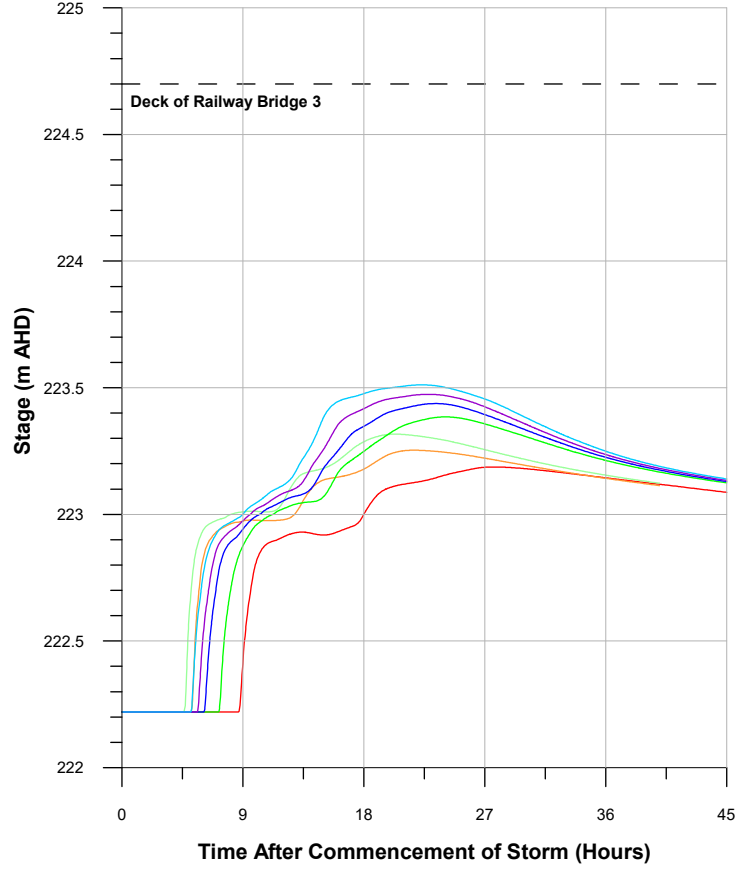

H05a - HENRY PARKES WAY CROSSING OF GUNNINGBLAND CREEK RIGHT OVERBANK AREA

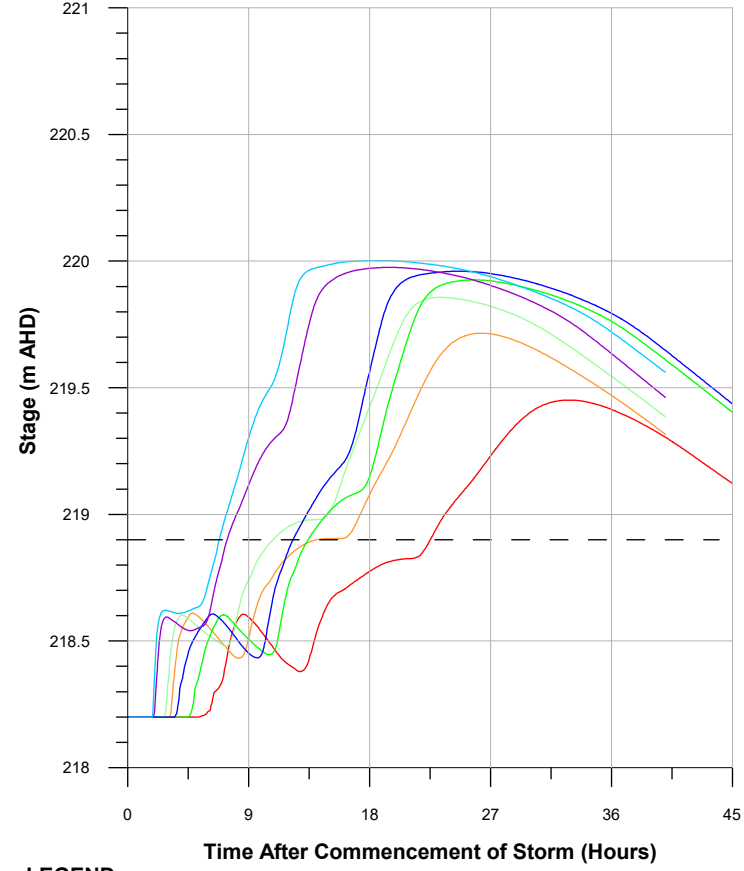

H05b - ORANGE BROKEN HILL RAILWAY CROSSING OF GUNNINGBLAND CREEK RIGHT OVERBANK AREA

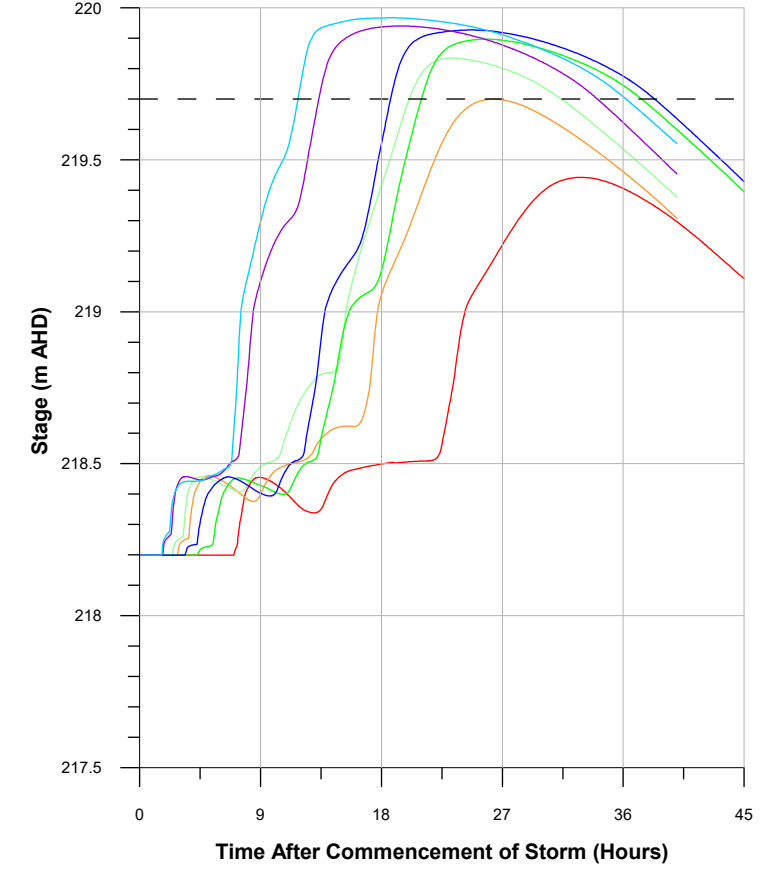

- LEGEND**
- Road/Rail Level
 - 0.2% AEP
 - 0.5% AEP
 - 1% AEP
 - 2% AEP
 - 5% AEP
 - 10% AEP
 - 20% AEP

NOTES:
Refer Figures 6.1 to 6.8 for Peak Flood Level Locations.



H06 - TOTTENHAM RAILWAY CROSSING OF BLOWCLEAR CREEK

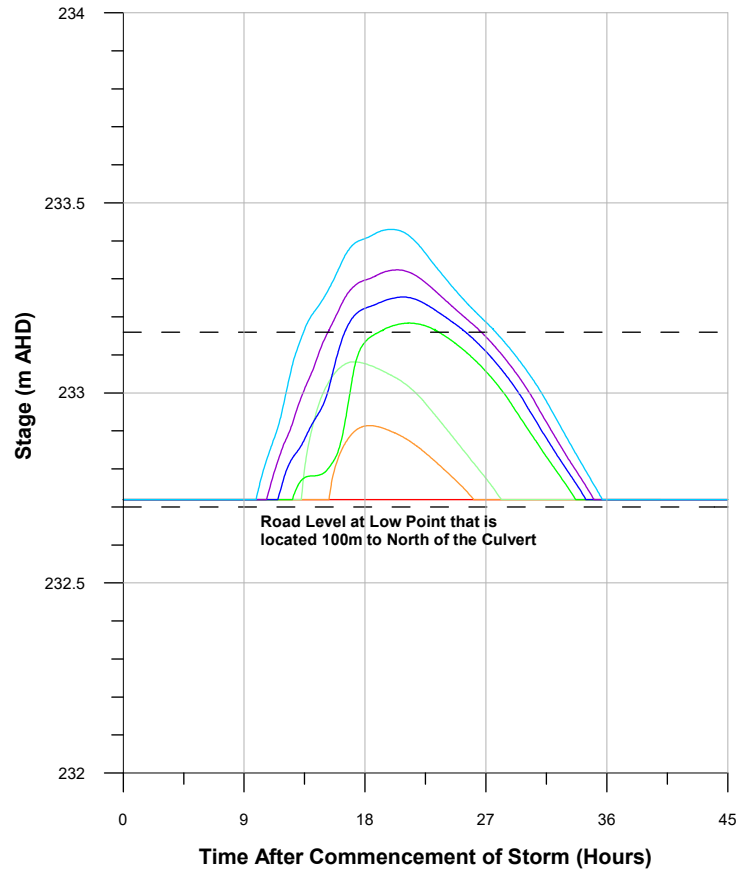

H07a - THE BOGAN WAY CROSSING OF BLOWCLEAR CREEK

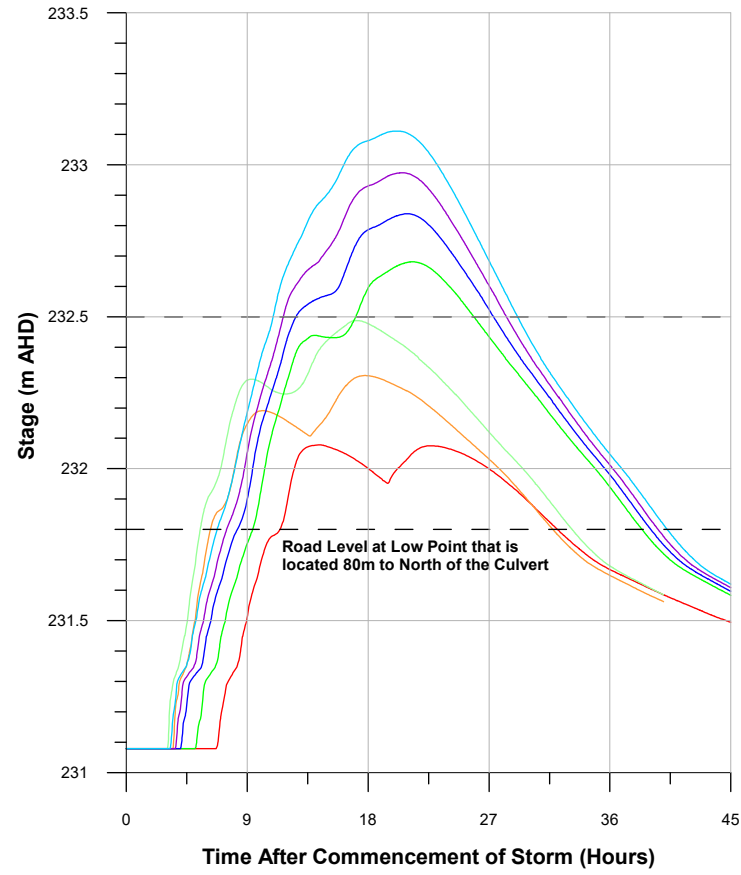

H07b - THE BOGAN WAY/ TOTTENHAM RAILWAY LEVEL CROSSING

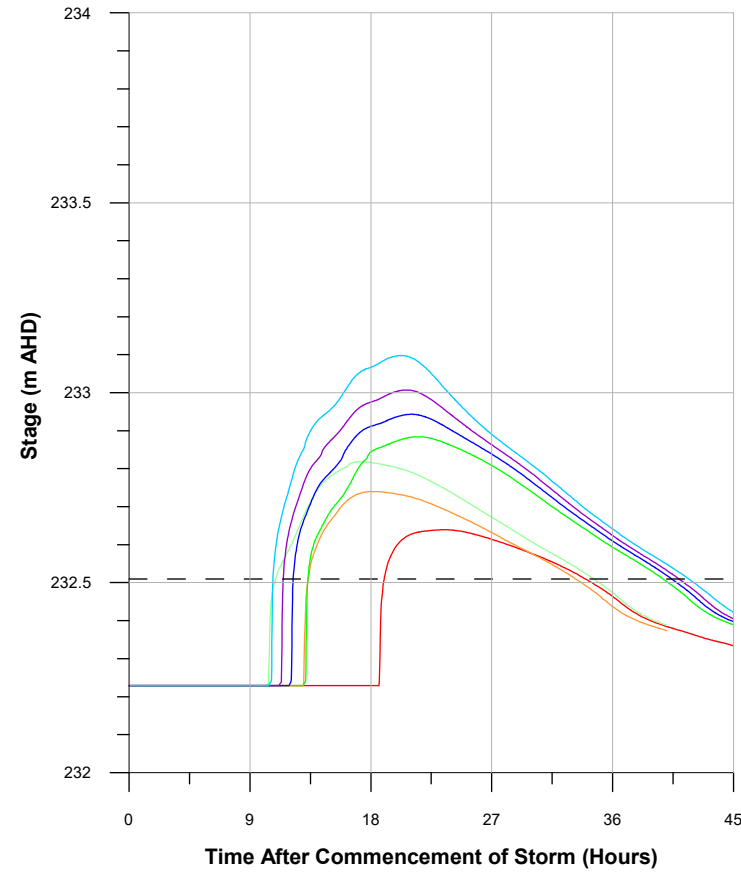

H08 - LEAFY TANK ROAD CROSSING OF BLOWCLEAR CREEK

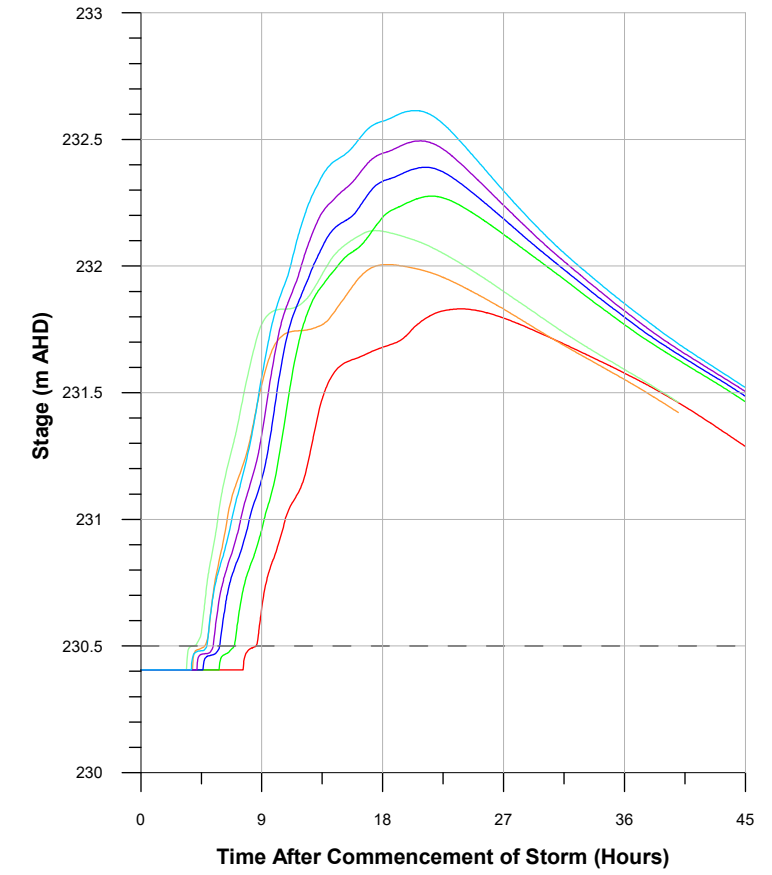

H09 - THE BOGAN WAY CROSSING OF BOTFIELDS CREEK

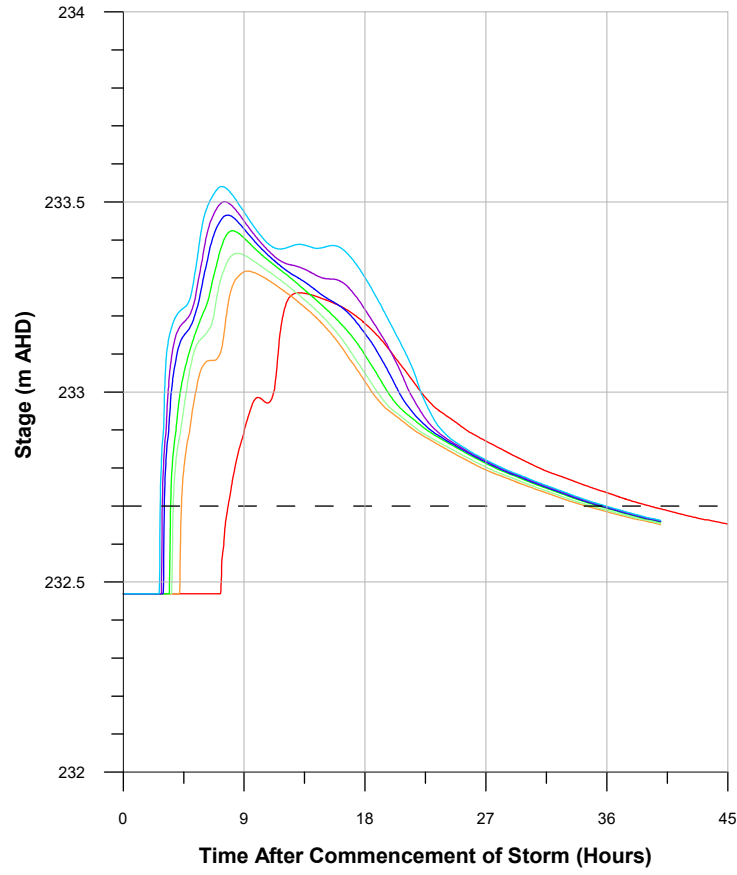

LEGEND

---	Road/Rail Level	—	2% AEP
—	0.2% AEP	—	5% AEP
—	0.5% AEP	—	10% AEP
—	1% AEP	—	20% AEP

NOTES:
Refer Figures 6.1 to 6.8 for Peak Flood Level Locations.





FLOOD HAZARD VULNERABILITY CLASSIFICATION

■ H1	Generally safe for vehicles, people and buildings.
■ H2	Unsafe for small vehicles.
■ H3	Unsafe for vehicles, children and the elderly.
■ H4	Unsafe for vehicles and people. All building types vulnerable to structural damage. Some less robust building types vulnerable to failure.
■ H5	Unsafe for vehicles and people. All building types considered vulnerable to failure.
■ H6	Unsafe for vehicles and people. All building types considered vulnerable to failure.

REFER SHEET 2

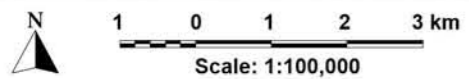

NOTE:
The ground surface model incorporated in TUFLOW is based on LiDAR survey which has been sampled on a 3 m (min) grid and does not necessarily incorporate localised features which can influence flooding behaviour in individual allotments.

Flood depths are therefore approximate only and require interpretation by a suitably qualified engineer to determine flooding behaviour in individual allotments. Any assessment of flooding in individual allotments may also require a site survey.

The allotment boundaries shown are based on the NSW State Database obtained from the Six Maps online database and may not represent the true property boundaries in the study area.

- LEGEND**
- LGA Boundary
 - Two-Dimensional Model Boundary
 - Modelled Stormwater Drainage System
 - Village Centre
 - Homesteads

BOGAN GATE FLOOD STUDY

FLOOD HAZARD VULNERABILITY CLASSIFICATION

- H1 Generally safe for vehicles, people and buildings.
- H2 Unsafe for small vehicles.
- H3 Unsafe for vehicles, children and the elderly.
- H4 Unsafe for vehicles and people.
- H5 Unsafe for vehicles and people. All building types vulnerable to structural damage. Some less robust building types vulnerable to failure.
- H6 Unsafe for vehicles and people. All building types considered vulnerable to failure.

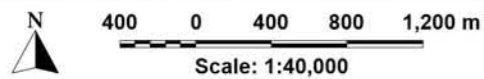
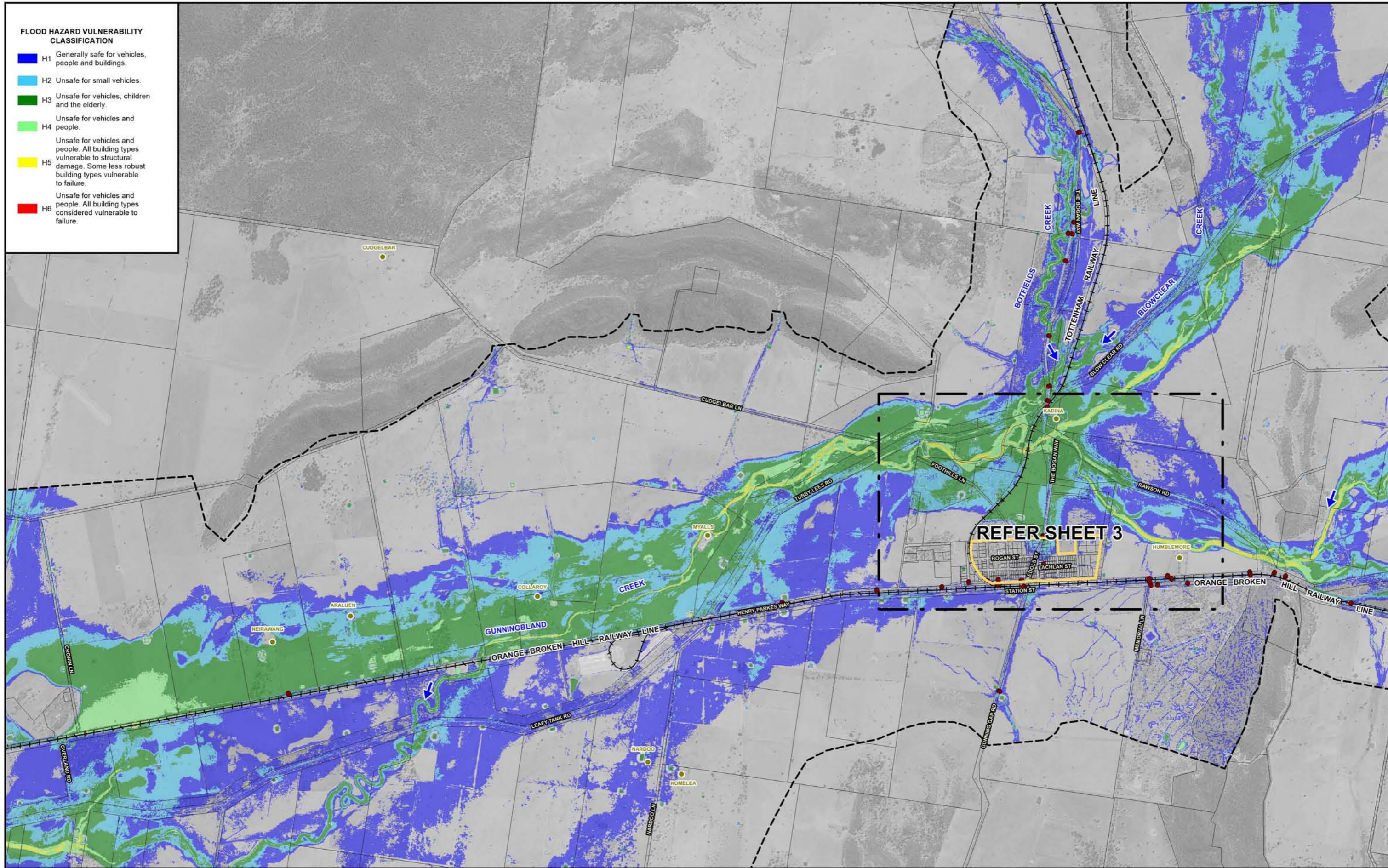

NOTE:
The ground surface model incorporated in TUFLOW is based on LiDAR survey which has been sampled on a 3 m (min) grid and does not necessarily incorporate localised features which can influence flooding behaviour in individual allotments.

Flood depths are therefore approximate only and require interpretation by a suitably qualified engineer to determine flooding behaviour in individual allotments. Any assessment of flooding in individual allotments may also require a site survey.

The allotment boundaries shown are based on the NSW State Database obtained from the Six Maps online database and may not represent the true property boundaries in the study area.

LEGEND

- LGA Boundary
- Two-Dimensional Model Boundary
- Modelled Stormwater Drainage System
- Village Centre
- Homesteads

BOGAN GATE FLOOD STUDY

FLOOD HAZARD VULNERABILITY CLASSIFICATION

- H1 Generally safe for vehicles, people and buildings.
- H2 Unsafe for small vehicles.
- H3 Unsafe for vehicles, children and the elderly.
- H4 Unsafe for vehicles and people.
- H5 Unsafe for vehicles and people. All building types vulnerable to structural damage. Some less robust building types vulnerable to failure.
- H6 Unsafe for vehicles and people. All building types considered vulnerable to failure.

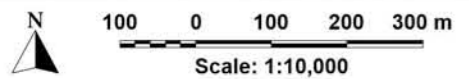
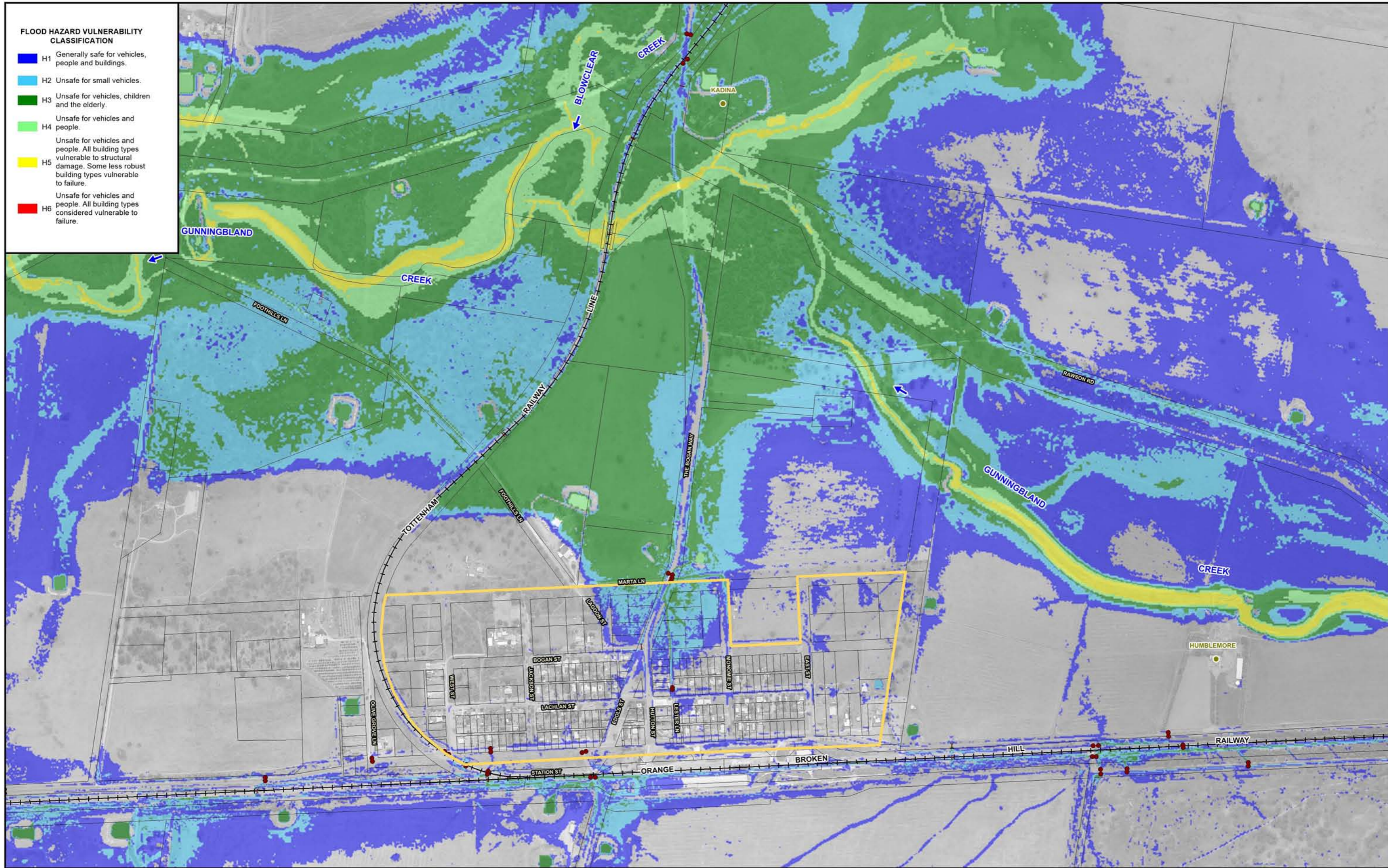

NOTE:
The ground surface model incorporated in TUFLOW is based on LiDAR survey which has been sampled on a 3 m (min) grid and does not necessarily incorporate localised features which can influence flooding behaviour in individual allotments.

Flood depths are therefore approximate only and require interpretation by a suitably qualified engineer to determine flooding behaviour in individual allotments. Any assessment of flooding in individual allotments may also require a site survey.

The allotment boundaries shown are based on the NSW State Database obtained from the Six Maps online database and may not represent the true property boundaries in the study area

- LEGEND**
- LGA Boundary
 - - - Two-Dimensional Model Boundary
 - Modelled Stormwater Drainage System
 - Village Centre
 - Homesteads

BOGAN GATE FLOOD STUDY

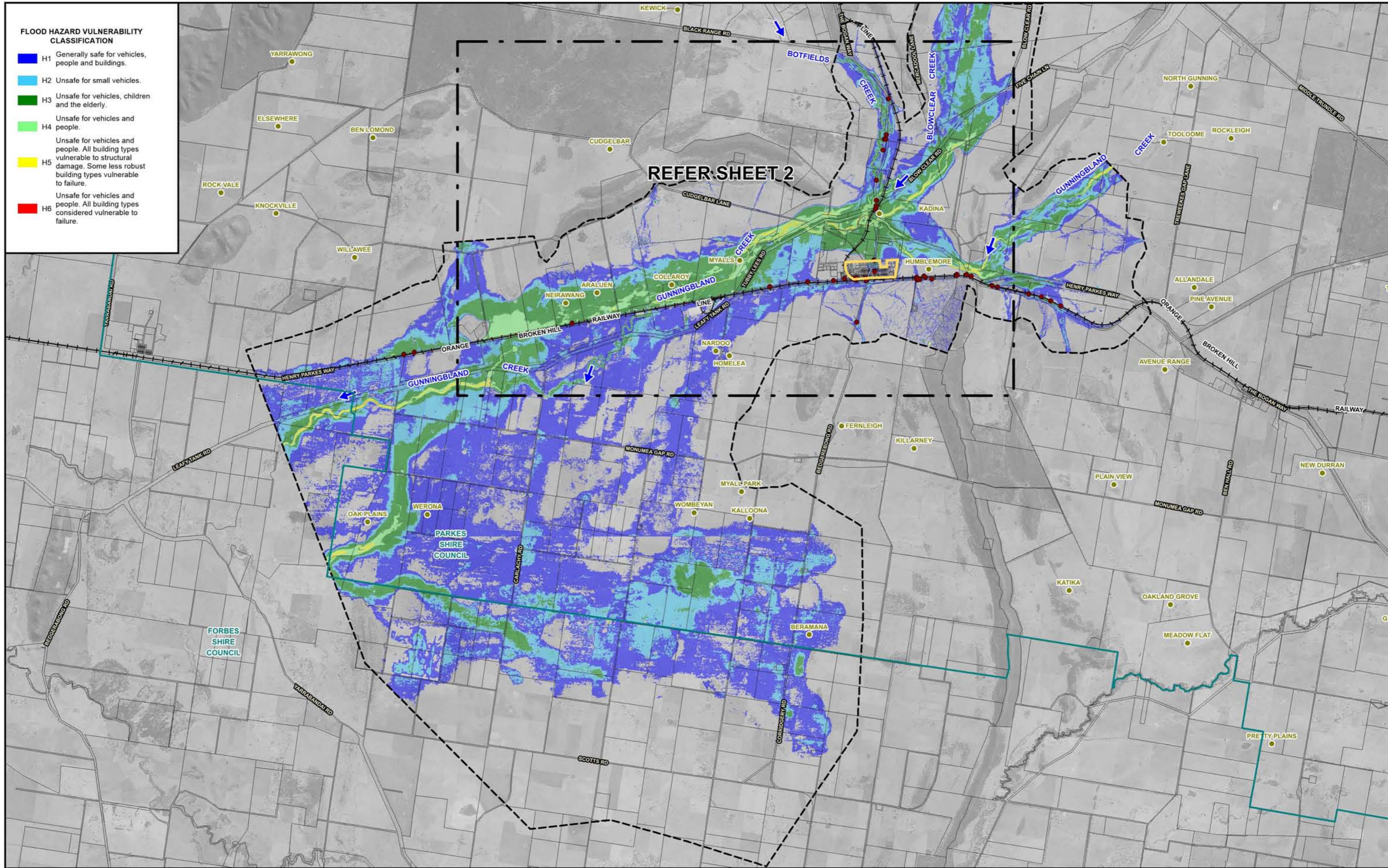

FLOOD HAZARD VULNERABILITY CLASSIFICATION

- H1 Generally safe for vehicles, people and buildings.
- H2 Unsafe for small vehicles.
- H3 Unsafe for vehicles, children and the elderly.
- H4 Unsafe for vehicles and people.
- H5 Unsafe for vehicles and people. All building types vulnerable to structural damage. Some less robust building types vulnerable to failure.
- H6 Unsafe for vehicles and people. All building types considered vulnerable to failure.

REFER SHEET 2

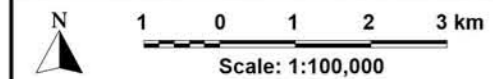

NOTE:
The ground surface model incorporated in TUFLOW is based on LiDAR survey which has been sampled on a 3 m (min) grid and does not necessarily incorporate localised features which can influence flooding behaviour in individual allotments.

Flood depths are therefore approximate only and require interpretation by a suitably qualified engineer to determine flooding behaviour in individual allotments. Any assessment of flooding in individual allotments may also require a site survey.

The allotment boundaries shown are based on the NSW State Database obtained from the Six Maps online database and may not represent the true property boundaries in the study area.

LEGEND

- LGA Boundary
- Two-Dimensional Model Boundary
- Modelled Stormwater Drainage System
- Village Centre
- Homesteads

BOGAN GATE FLOOD STUDY

FLOOD HAZARD VULNERABILITY CLASSIFICATION

- H1 Generally safe for vehicles, people and buildings.
- H2 Unsafe for small vehicles.
- H3 Unsafe for vehicles, children and the elderly.
- H4 Unsafe for vehicles and people.
- H5 Unsafe for vehicles and people. All building types vulnerable to structural damage. Some less robust building types vulnerable to failure.
- H6 Unsafe for vehicles and people. All building types considered vulnerable to failure.

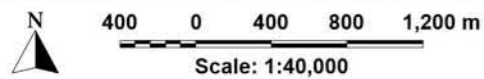
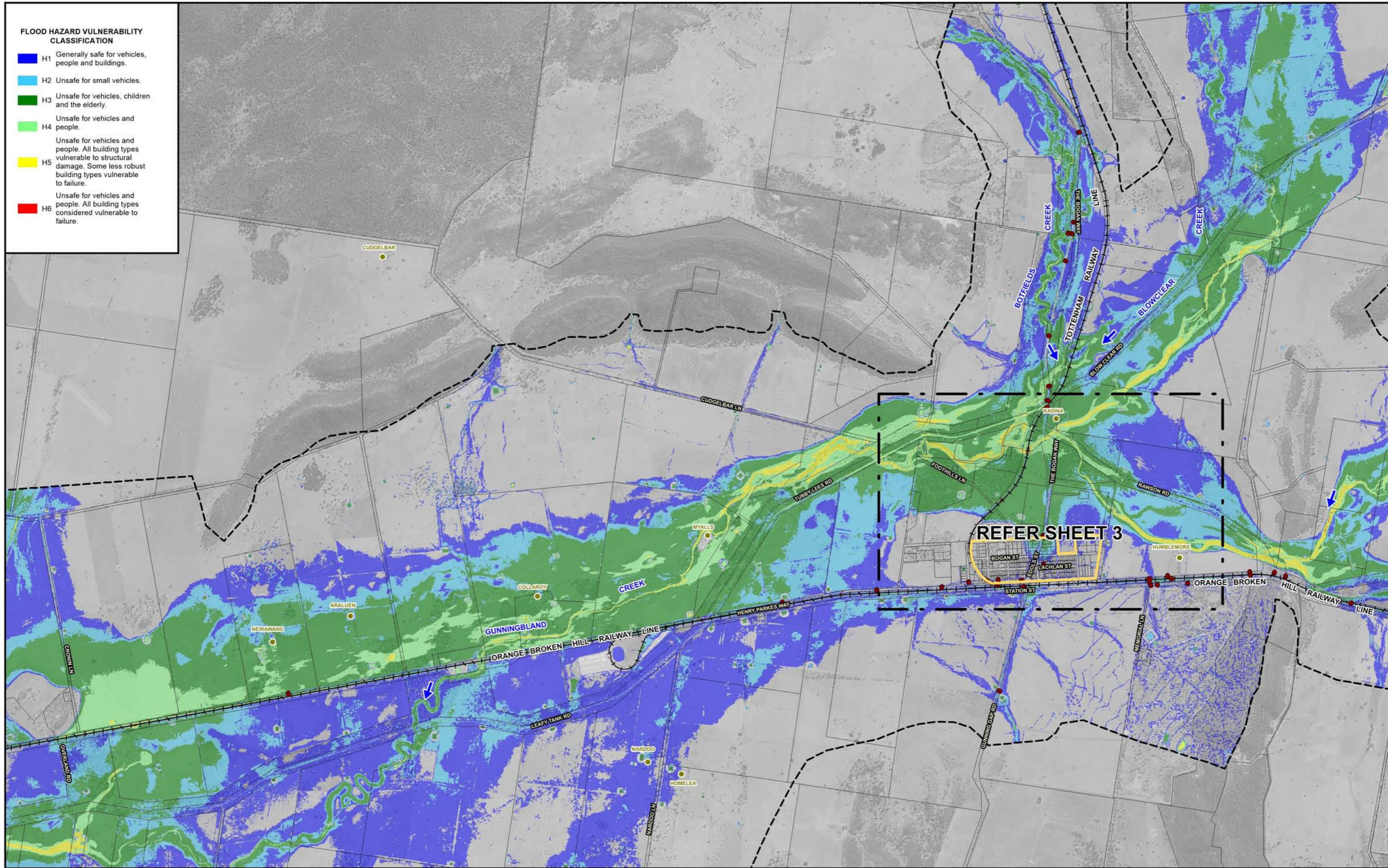

NOTE:
The ground surface model incorporated in TUFLOW is based on LiDAR survey which has been sampled on a 3 m (min) grid and does not necessarily incorporate localised features which can influence flooding behaviour in individual allotments.

Flood depths are therefore approximate only and require interpretation by a suitably qualified engineer to determine flooding behaviour in individual allotments. Any assessment of flooding in individual allotments may also require a site survey.

The allotment boundaries shown are based on the NSW State Database obtained from the Six Maps online database and may not represent the true property boundaries in the study area.

- LEGEND**
- LGA Boundary
 - Two-Dimensional Model Boundary
 - Modelled Stormwater Drainage System
 - Village Centre
 - Homesteads

BOGAN GATE FLOOD STUDY

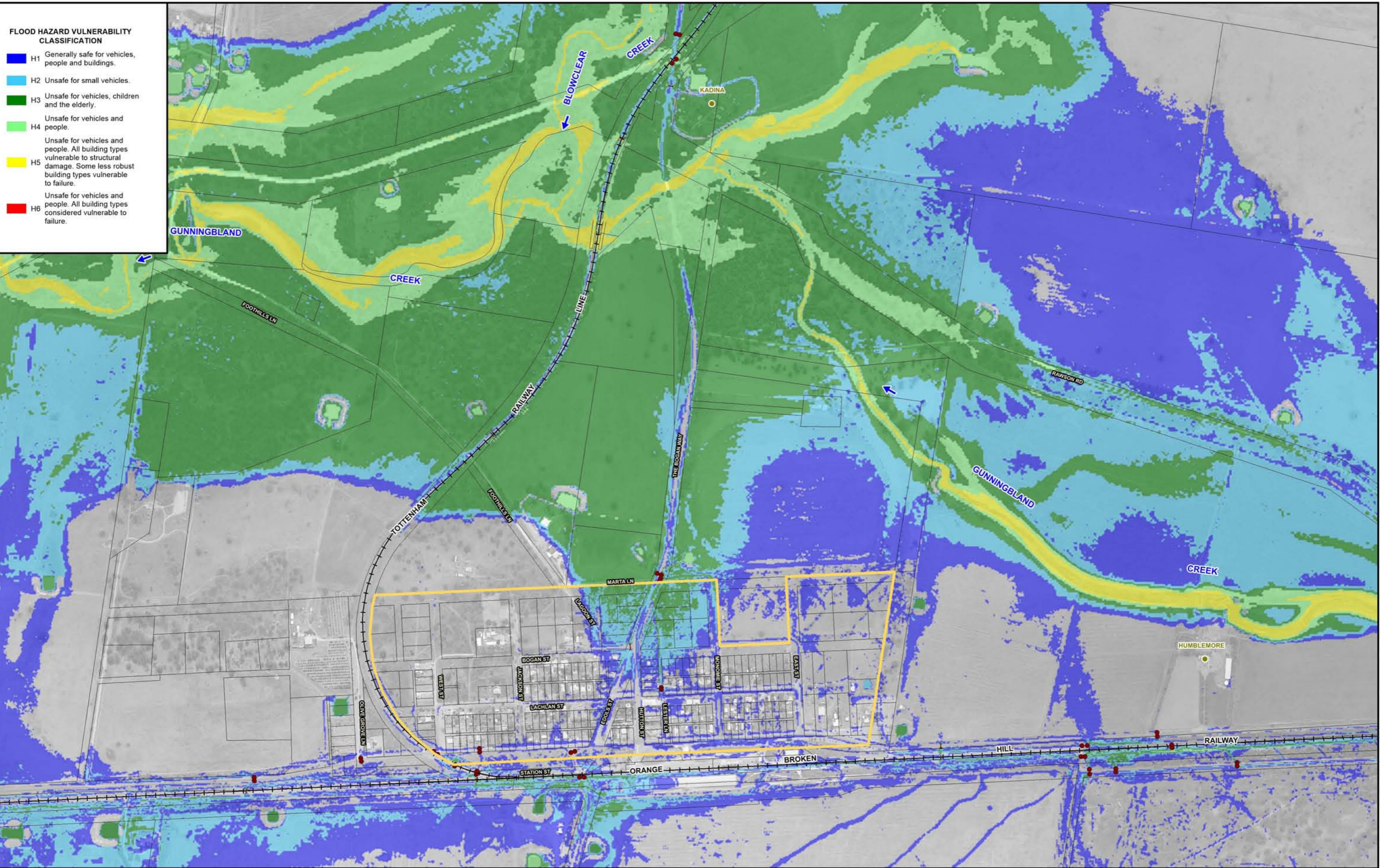

FLOOD HAZARD VULNERABILITY CLASSIFICATION

■ H1	Generally safe for vehicles, people and buildings.
■ H2	Unsafe for small vehicles.
■ H3	Unsafe for vehicles, children and the elderly.
■ H4	Unsafe for vehicles and people.
■ H5	Unsafe for vehicles and people. All building types vulnerable to structural damage. Some less robust building types vulnerable to failure.
■ H6	Unsafe for vehicles and people. All building types considered vulnerable to failure.

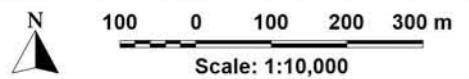

NOTE:
The ground surface model incorporated in TUFLOW is based on LiDAR survey which has been sampled on a 3 m (min) grid and does not necessarily incorporate localised features which can influence flooding behaviour in individual allotments.

Flood depths are therefore approximate only and require interpretation by a suitably qualified engineer to determine flooding behaviour in individual allotments. Any assessment of flooding in individual allotments may also require a site survey.

The allotment boundaries shown are based on the NSW State Database obtained from the Six Maps online database and may not represent the true property boundaries in the study area

LEGEND

—	LGA Boundary
- - -	Two-Dimensional Model Boundary
●	Modelled Stormwater Drainage System
	Village Centre
●	Homesteads

BOGAN GATE FLOOD STUDY

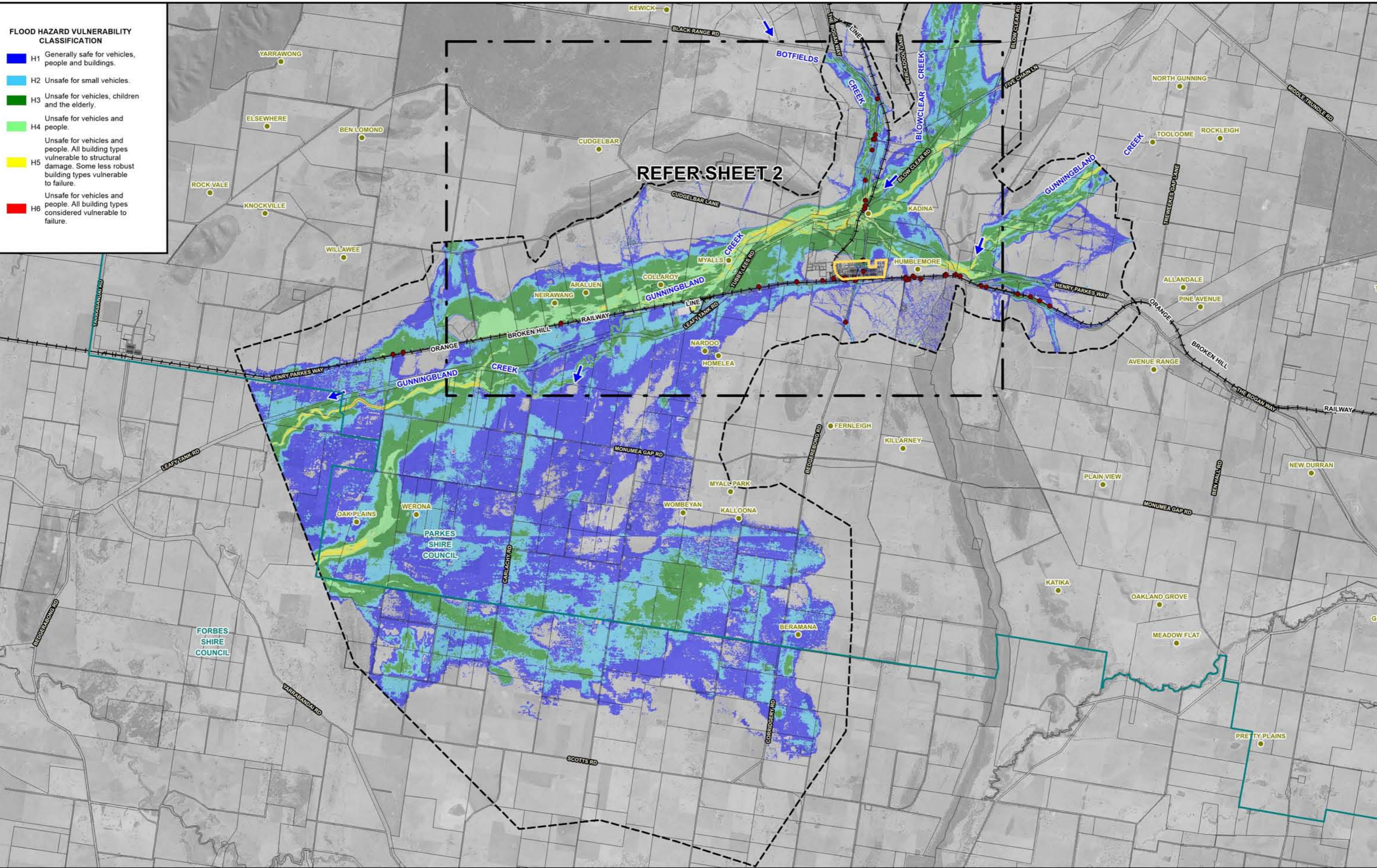

- FLOOD HAZARD VULNERABILITY CLASSIFICATION**
- H1 Generally safe for vehicles, people and buildings.
 - H2 Unsafe for small vehicles.
 - H3 Unsafe for vehicles, children and the elderly.
 - H4 Unsafe for vehicles and people.
 - H5 Unsafe for vehicles and people. All building types vulnerable to structural damage. Some less robust building types vulnerable to failure.
 - H6 Unsafe for vehicles and people. All building types considered vulnerable to failure.

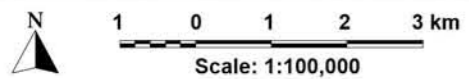

NOTE:
The ground surface model incorporated in TUFLOW is based on LiDAR survey which has been sampled on a 3 m (min) grid and does not necessarily incorporate localised features which can influence flooding behaviour in individual allotments.

Flood depths are therefore approximate only and require interpretation by a suitably qualified engineer to determine flooding behaviour in individual allotments. Any assessment of flooding in individual allotments may also require a site survey.

The allotment boundaries shown are based on the NSW State Database obtained from the Six Maps online database and may not represent the true property boundaries in the study area.

- LEGEND**
- LGA Boundary
 - Two-Dimensional Model Boundary
 - Modelled Stormwater Drainage System
 - Village Centre
 - Homesteads

BOGAN GATE FLOOD STUDY

FLOOD HAZARD VULNERABILITY CLASSIFICATION

- H1 Generally safe for vehicles, people and buildings.
- H2 Unsafe for small vehicles.
- H3 Unsafe for vehicles, children and the elderly.
- H4 Unsafe for vehicles and people.
- H5 Unsafe for vehicles and people. All building types vulnerable to structural damage. Some less robust building types vulnerable to failure.
- H6 Unsafe for vehicles and people. All building types considered vulnerable to failure.

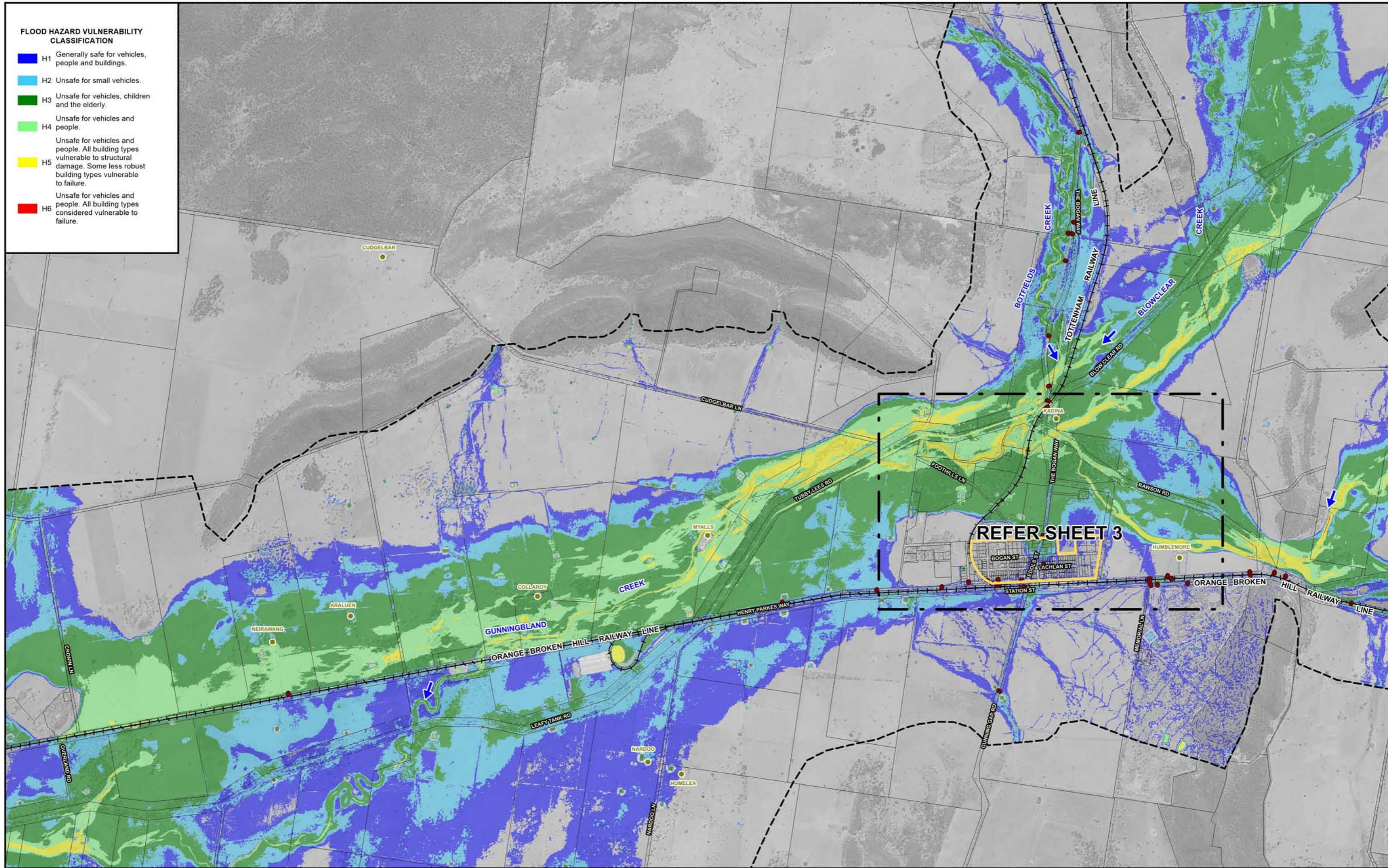

REFER SHEET 3

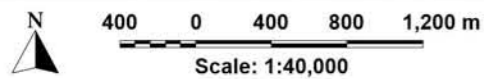

NOTE:
The ground surface model incorporated in TUFLOW is based on LiDAR survey which has been sampled on a 3 m (min) grid and does not necessarily incorporate localised features which can influence flooding behaviour in individual allotments.

Flood depths are therefore approximate only and require interpretation by a suitably qualified engineer to determine flooding behaviour in individual allotments. Any assessment of flooding in individual allotments may also require a site survey.

The allotment boundaries shown are based on the NSW State Database obtained from the Six Maps online database and may not represent the true property boundaries in the study area.

LEGEND

- LGA Boundary
- Two-Dimensional Model Boundary
- Modelled Stormwater Drainage System
- Village Centre
- Homesteads

BOGAN GATE FLOOD STUDY

FLOOD HAZARD VULNERABILITY CLASSIFICATION

- H1 Generally safe for vehicles, people and buildings.
- H2 Unsafe for small vehicles.
- H3 Unsafe for vehicles, children and the elderly.
- H4 Unsafe for vehicles and people.
- H5 Unsafe for vehicles and people. All building types vulnerable to structural damage. Some less robust building types vulnerable to failure.
- H6 Unsafe for vehicles and people. All building types considered vulnerable to failure.

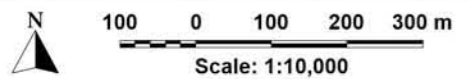
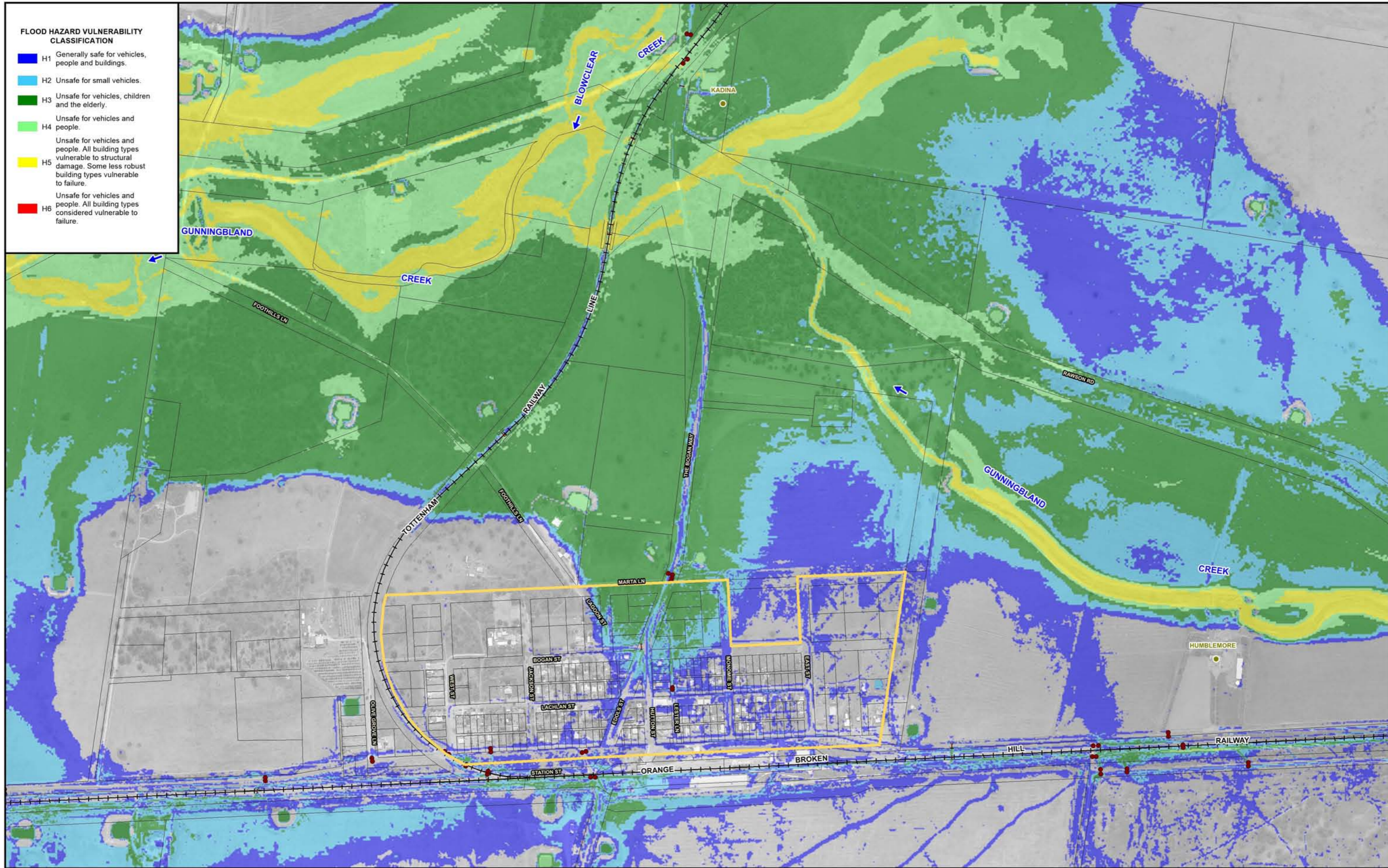

NOTE:
The ground surface model incorporated in TUFLOW is based on LiDAR survey which has been sampled on a 3 m (min) grid and does not necessarily incorporate localised features which can influence flooding behaviour in individual allotments.

Flood depths are therefore approximate only and require interpretation by a suitably qualified engineer to determine flooding behaviour in individual allotments. Any assessment of flooding in individual allotments may also require a site survey.

The allotment boundaries shown are based on the NSW State Database obtained from the Six Maps online database and may not represent the true property boundaries in the study area

- LEGEND**
- LGA Boundary
 - Two-Dimensional Model Boundary
 - Modelled Stormwater Drainage System
 - Village Centre
 - Homesteads

BOGAN GATE FLOOD STUDY

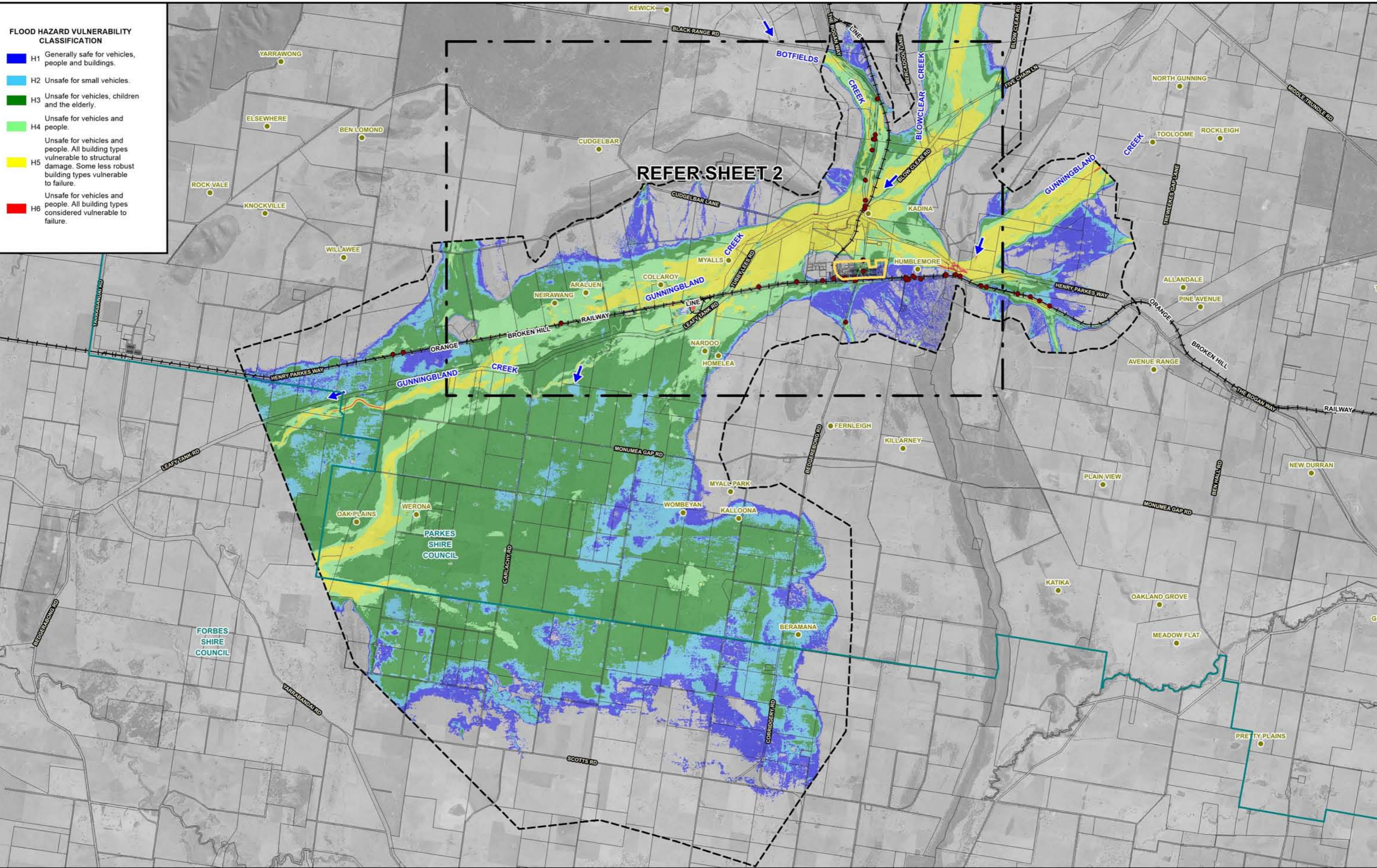

- FLOOD HAZARD VULNERABILITY CLASSIFICATION**
- H1 Generally safe for vehicles, people and buildings.
 - H2 Unsafe for small vehicles.
 - H3 Unsafe for vehicles, children and the elderly.
 - H4 Unsafe for vehicles and people.
 - H5 Unsafe for vehicles and people. All building types vulnerable to structural damage. Some less robust building types vulnerable to failure.
 - H6 Unsafe for vehicles and people. All building types considered vulnerable to failure.

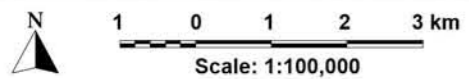

NOTE:
The ground surface model incorporated in TUFLOW is based on LiDAR survey which has been sampled on a 3 m (min) grid and does not necessarily incorporate localised features which can influence flooding behaviour in individual allotments.

Flood depths are therefore approximate only and require interpretation by a suitably qualified engineer to determine flooding behaviour in individual allotments. Any assessment of flooding in individual allotments may also require a site survey.

The allotment boundaries shown are based on the NSW State Database obtained from the Six Maps online database and may not represent the true property boundaries in the study area.

- LEGEND**
- LGA Boundary
 - Two-Dimensional Model Boundary
 - Modelled Stormwater Drainage System
 - Village Centre
 - Homesteads

BOGAN GATE FLOOD STUDY

FLOOD HAZARD VULNERABILITY CLASSIFICATION

- H1 Generally safe for vehicles, people and buildings.
- H2 Unsafe for small vehicles.
- H3 Unsafe for vehicles, children and the elderly.
- H4 Unsafe for vehicles and people.
- H5 Unsafe for vehicles and people. All building types vulnerable to structural damage. Some less robust building types vulnerable to failure.
- H6 Unsafe for vehicles and people. All building types considered vulnerable to failure.

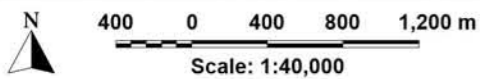
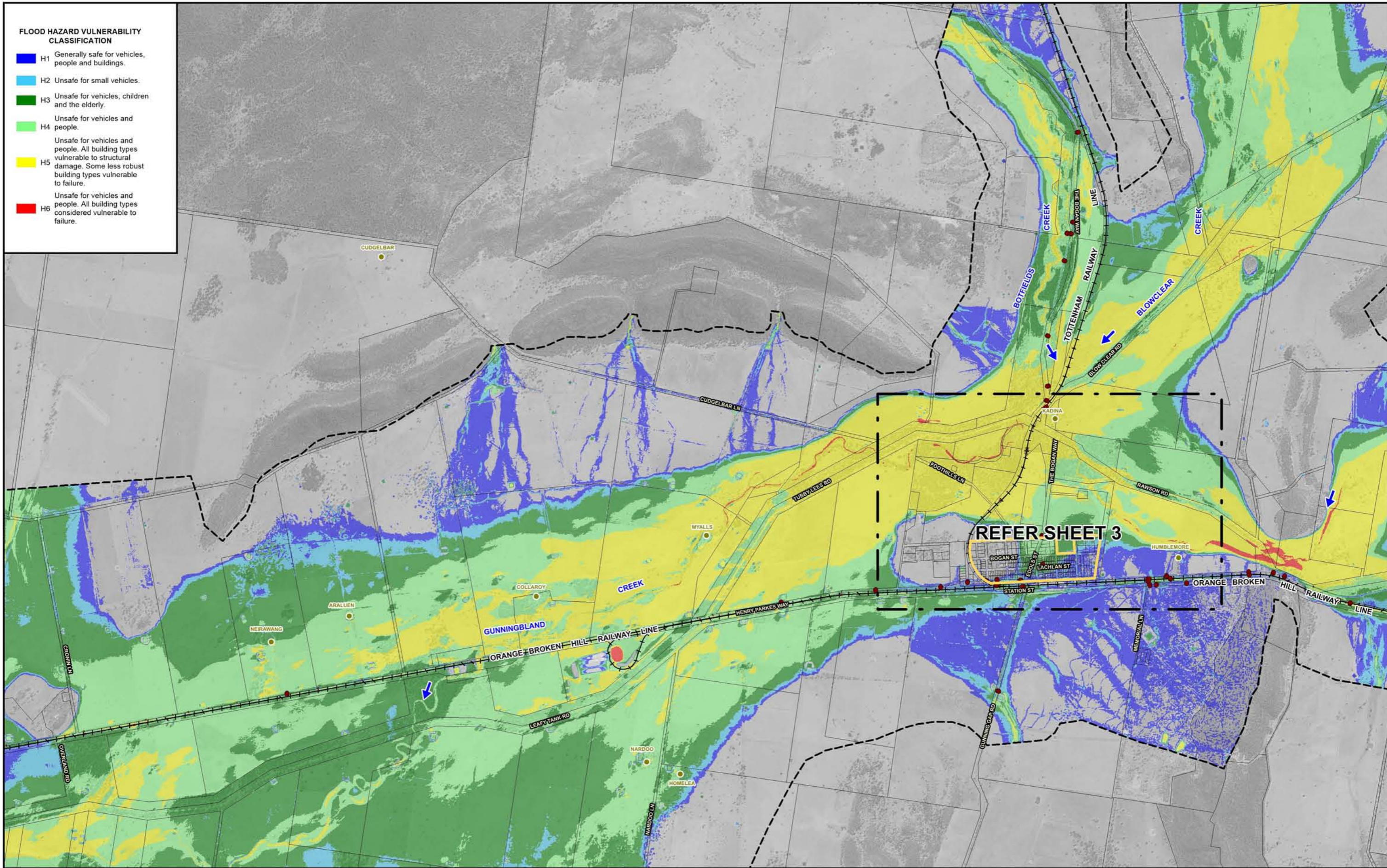

NOTE:
 The ground surface model incorporated in TUFLOW is based on LiDAR survey which has been sampled on a 3 m (min) grid and does not necessarily incorporate localised features which can influence flooding behaviour in individual allotments.

Flood depths are therefore approximate only and require interpretation by a suitably qualified engineer to determine flooding behaviour in individual allotments. Any assessment of flooding in individual allotments may also require a site survey.

The allotment boundaries shown are based on the NSW State Database obtained from the Six Maps online database and may not represent the true property boundaries in the study area.

- LEGEND**
- LGA Boundary
 - Two-Dimensional Model Boundary
 - Modelled Stormwater Drainage System
 - Village Centre
 - Homesteads

BOGAN GATE FLOOD STUDY

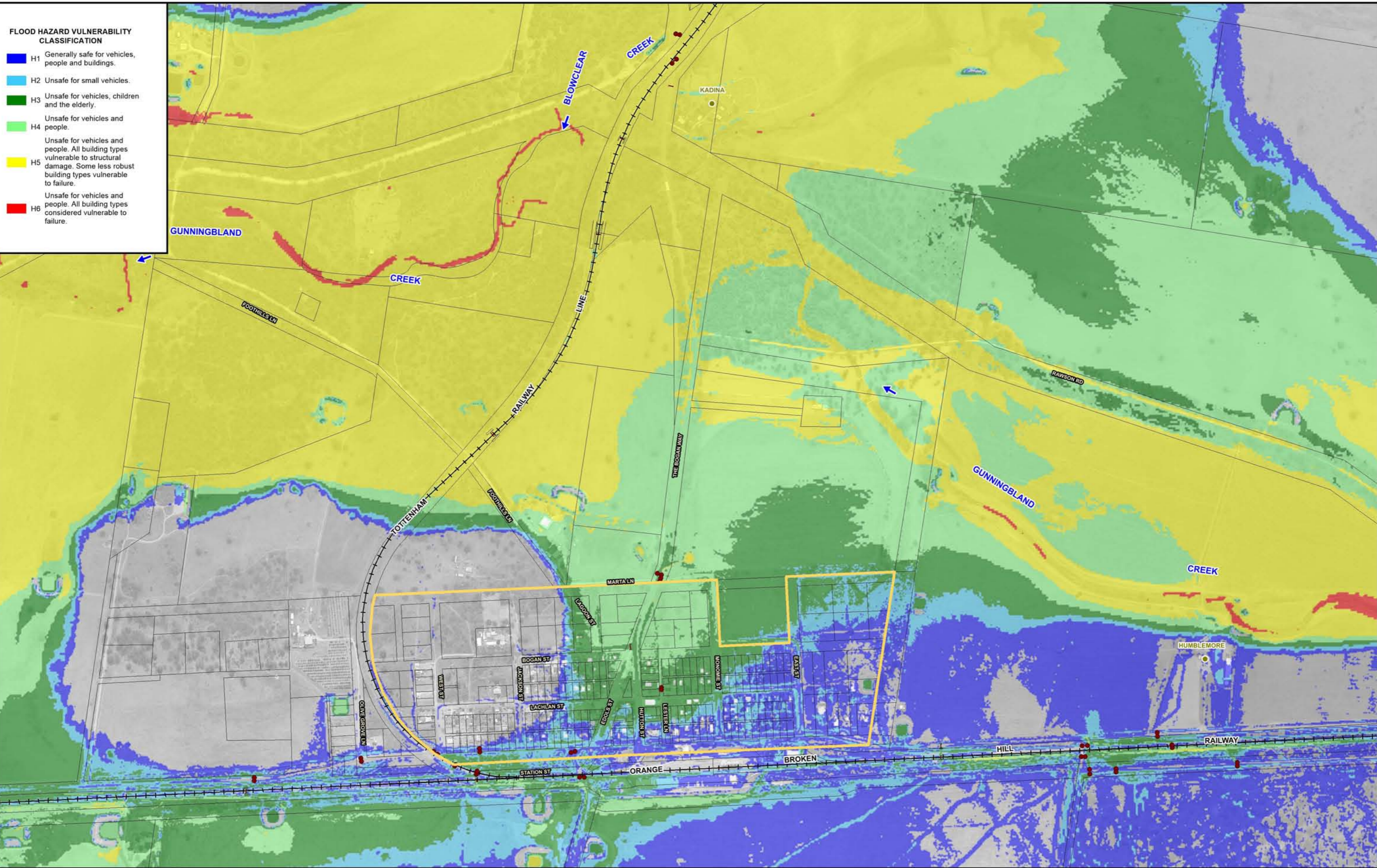

FLOOD HAZARD VULNERABILITY CLASSIFICATION

- H1 Generally safe for vehicles, people and buildings.
- H2 Unsafe for small vehicles.
- H3 Unsafe for vehicles, children and the elderly.
- H4 Unsafe for vehicles and people.
- H5 Unsafe for vehicles and people. All building types vulnerable to structural damage. Some less robust building types vulnerable to failure.
- H6 Unsafe for vehicles and people. All building types considered vulnerable to failure.

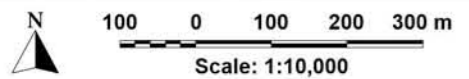

NOTE:
The ground surface model incorporated in TUFLOW is based on LiDAR survey which has been sampled on a 3 m (min) grid and does not necessarily incorporate localised features which can influence flooding behaviour in individual allotments.

Flood depths are therefore approximate only and require interpretation by a suitably qualified engineer to determine flooding behaviour in individual allotments. Any assessment of flooding in individual allotments may also require a site survey.

The allotment boundaries shown are based on the NSW State Database obtained from the Six Maps online database and may not represent the true property boundaries in the study area

LEGEND

- LGA Boundary
- - - Two-Dimensional Model Boundary
- Modelled Stormwater Drainage System
- Village Centre
- Homesteads

BOGAN GATE FLOOD STUDY

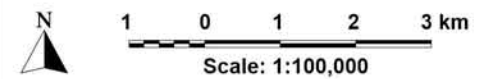
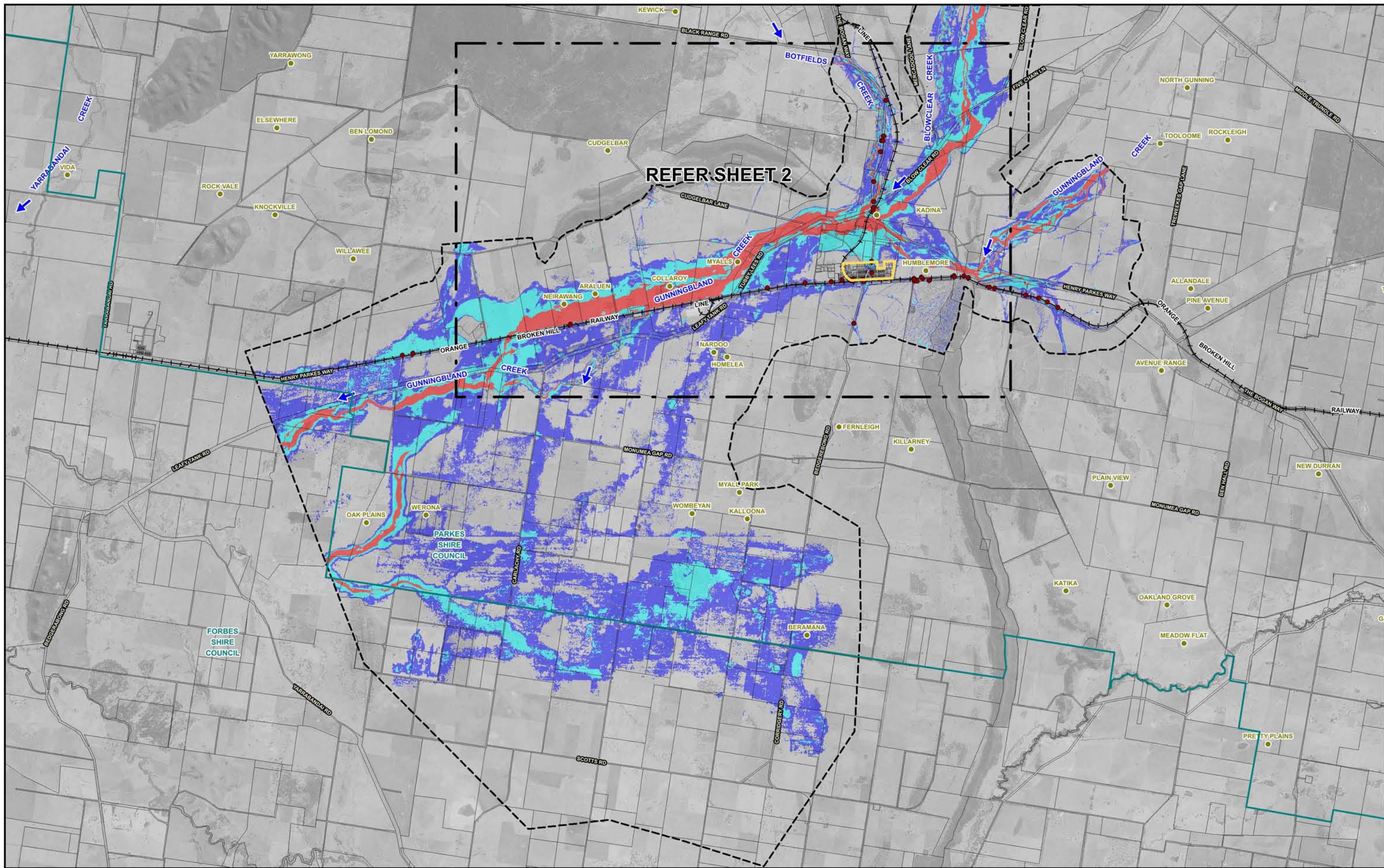

NOTE:
 The ground surface model incorporated in TUFLOW is based on LiDAR survey which has been sampled on a 3 m (min) grid and does not necessarily incorporate localised features which can influence flooding behaviour in individual allotments.

Flood depths are therefore approximate only and require interpretation by a suitably qualified engineer to determine flooding behaviour in individual allotments. Any assessment of flooding in individual allotments may also require a site survey.

The allotment boundaries shown are based on the NSW State Database obtained from the Six Maps online database and may not represent the true property boundaries in the study area.

- LEGEND**
- LGA Boundary
 - Two-Dimensional Model Boundary
 - Modelled Stormwater Drainage System
 - Village Centre
 - Homesteads

- Floodway
- Flood Storage
- Flood Fringe

BOGAN GATE FLOOD STUDY

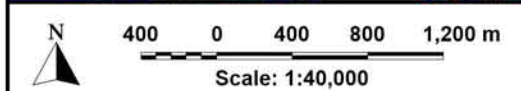
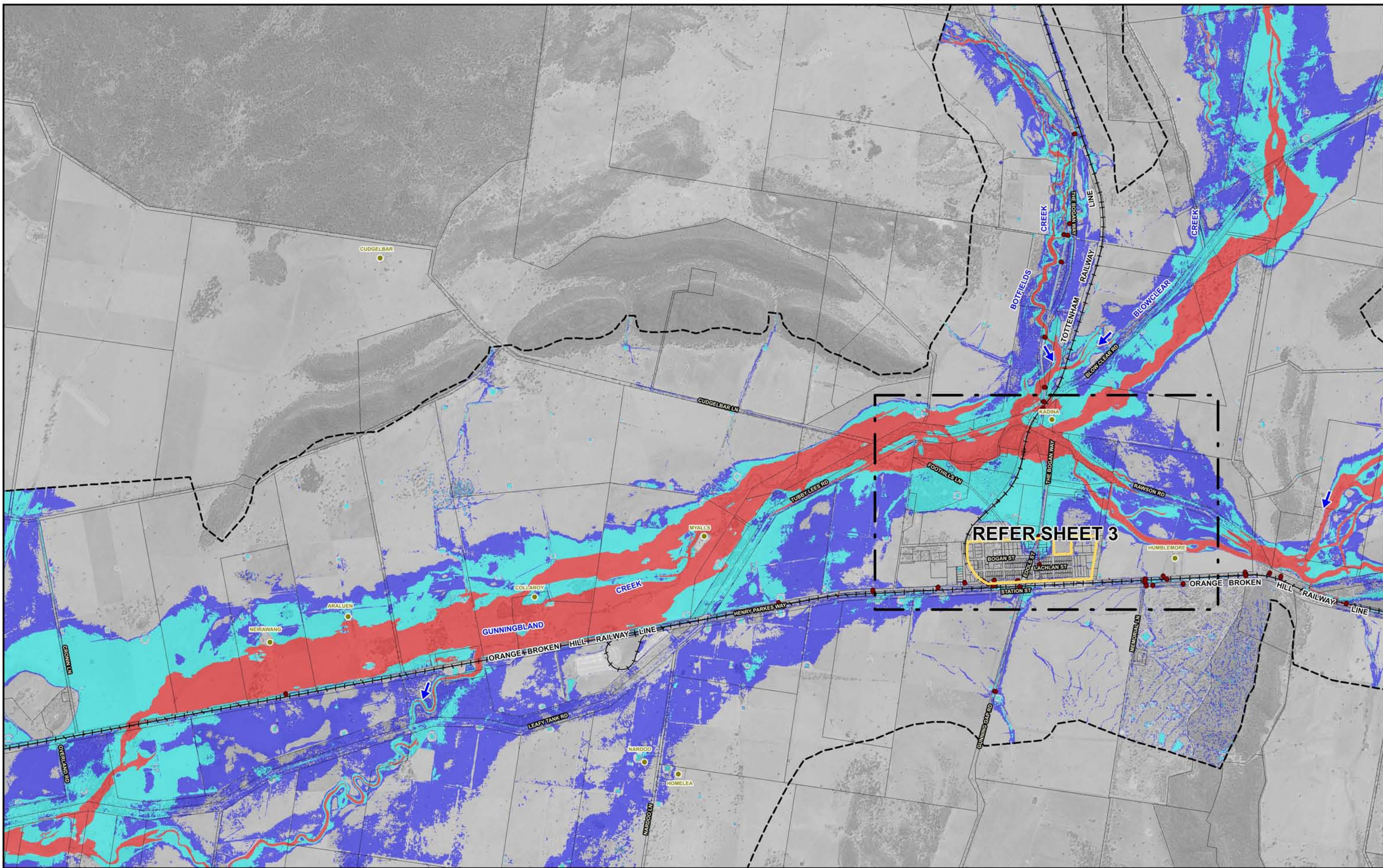

NOTE:
 The ground surface model incorporated in TUFLOW is based on LiDAR survey which has been sampled on a 3 m (min) grid and does not necessarily incorporate localised features which can influence flooding behaviour in individual allotments.

Flood depths are therefore approximate only and require interpretation by a suitably qualified engineer to determine flooding behaviour in individual allotments. Any assessment of flooding in individual allotments may also require a site survey.

The allotment boundaries shown are based on the NSW State Database obtained from the Six Maps online database and may not represent the true property boundaries in the study area.

- LEGEND**
- LGA Boundary
 - Two-Dimensional Model Boundary
 - Modelled Stormwater Drainage System
 - Village Centre
 - Homesteads

- Floodway
- Flood Storage
- Flood Fringe

BOGAN GATE FLOOD STUDY

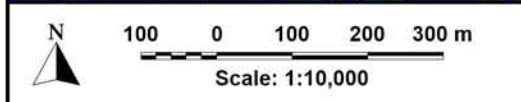
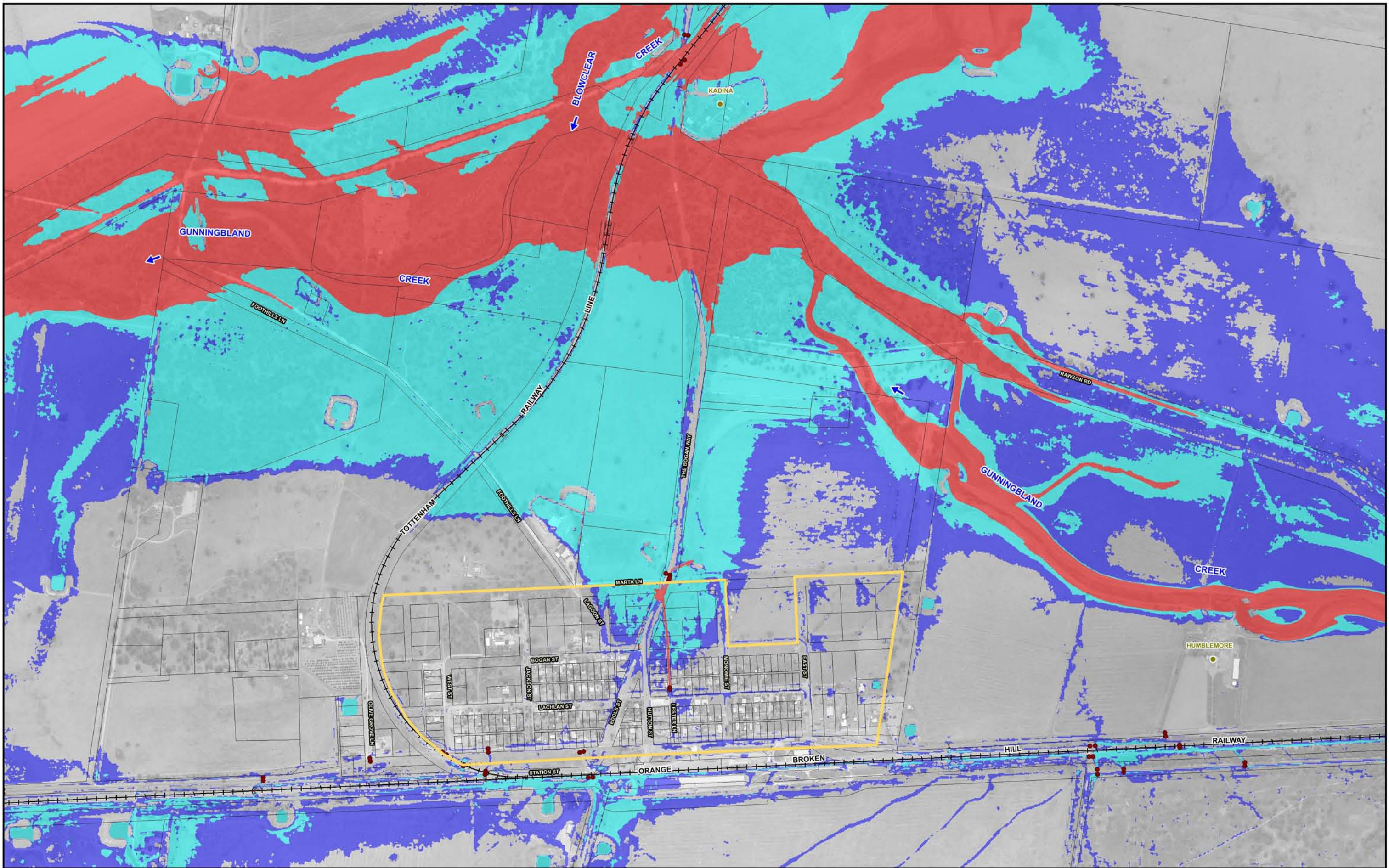

NOTE:
 The ground surface model incorporated in TUFLOW is based on LiDAR survey which has been sampled on a 3 m (min) grid and does not necessarily incorporate localised features which can influence flooding behaviour in individual allotments.
 Flood depths are therefore approximate only and require interpretation by a suitably qualified engineer to determine flooding behaviour in individual allotments. Any assessment of flooding in individual allotments may also require a site survey.
 The allotment boundaries shown are based on the NSW State Database obtained from the Six Maps online database and may not represent the true property boundaries in the study area.

- LEGEND**
- LGA Boundary
 - Two-Dimensional Model Boundary
 - Modelled Stormwater Drainage System
 - Village Centre
 - Homesteads

- Floodway
- Flood Storage
- Flood Fringe

BOGAN GATE FLOOD STUDY

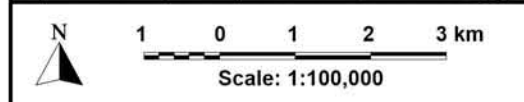
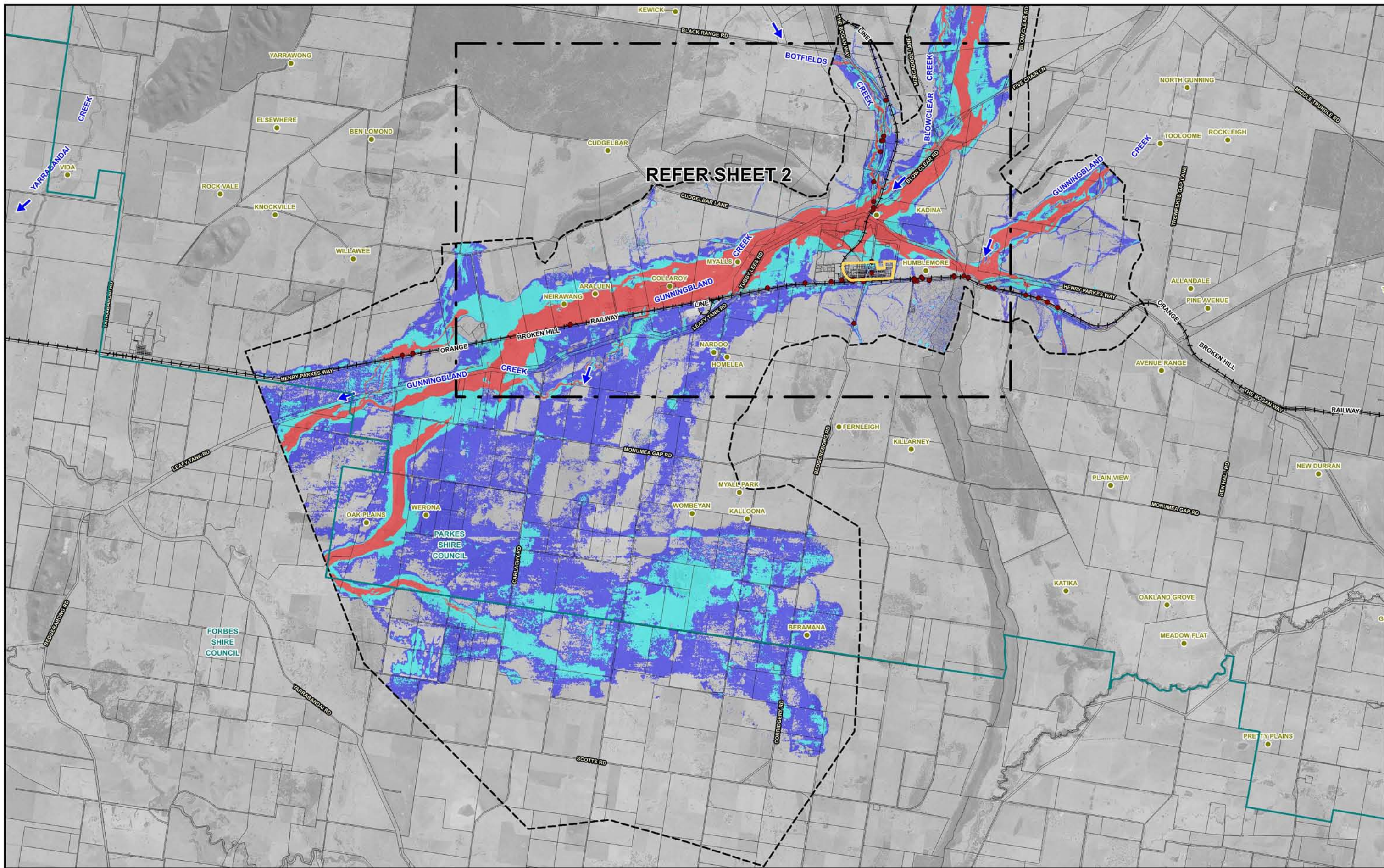

NOTE:
 The ground surface model incorporated in TUFLOW is based on LiDAR survey which has been sampled on a 3 m (min) grid and does not necessarily incorporate localised features which can influence flooding behaviour in individual allotments.

Flood depths are therefore approximate only and require interpretation by a suitably qualified engineer to determine flooding behaviour in individual allotments. Any assessment of flooding in individual allotments may also require a site survey.

The allotment boundaries shown are based on the NSW State Database obtained from the Six Maps online database and may not represent the true property boundaries in the study area.

LEGEND

- LGA Boundary
- Two-Dimensional Model Boundary
- Modelled Stormwater Drainage System
- Village Centre
- Homesteads
- Floodway
- Flood Storage
- Flood Fringe

BOGAN GATE FLOOD STUDY

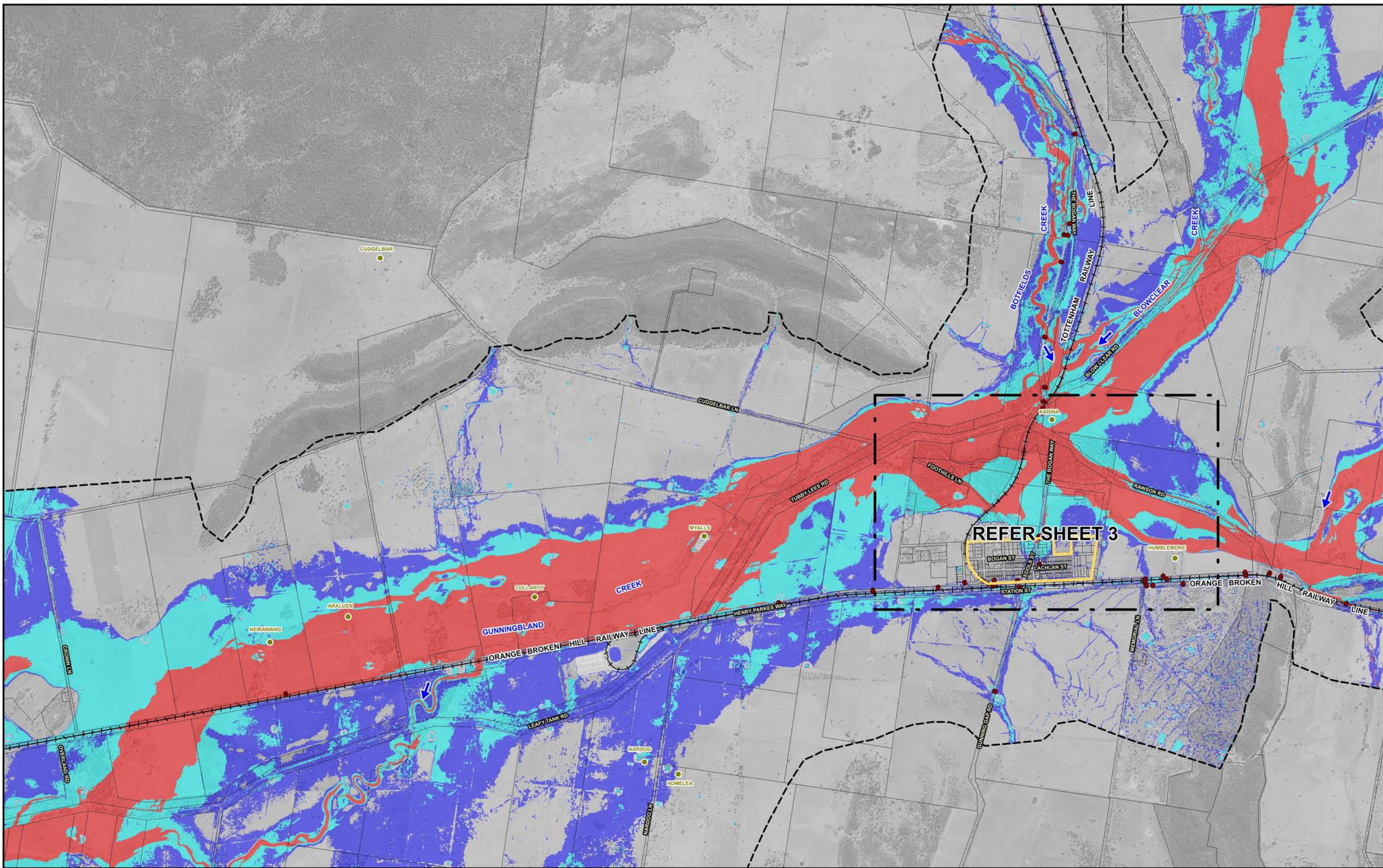

REFER SHEET 3

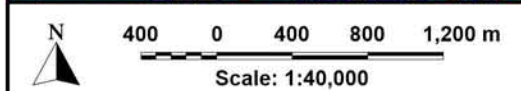

NOTE:
The ground surface model incorporated in TUFLOW is based on LiDAR survey which has been sampled on a 3 m (min) grid and does not necessarily incorporate localised features which can influence flooding behaviour in individual allotments.

Flood depths are therefore approximate only and require interpretation by a suitably qualified engineer to determine flooding behaviour in individual allotments. Any assessment of flooding in individual allotments may also require a site survey.

The allotment boundaries shown are based on the NSW State Database obtained from the Six Maps online database and may not represent the true property boundaries in the study area.

- LEGEND**
- LGA Boundary
 - Two-Dimensional Model Boundary
 - Modelled Stormwater Drainage System
 - Village Centre
 - Homesteads

- Floodway
- Flood Storage
- Flood Fringe

BOGAN GATE FLOOD STUDY

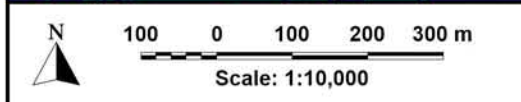
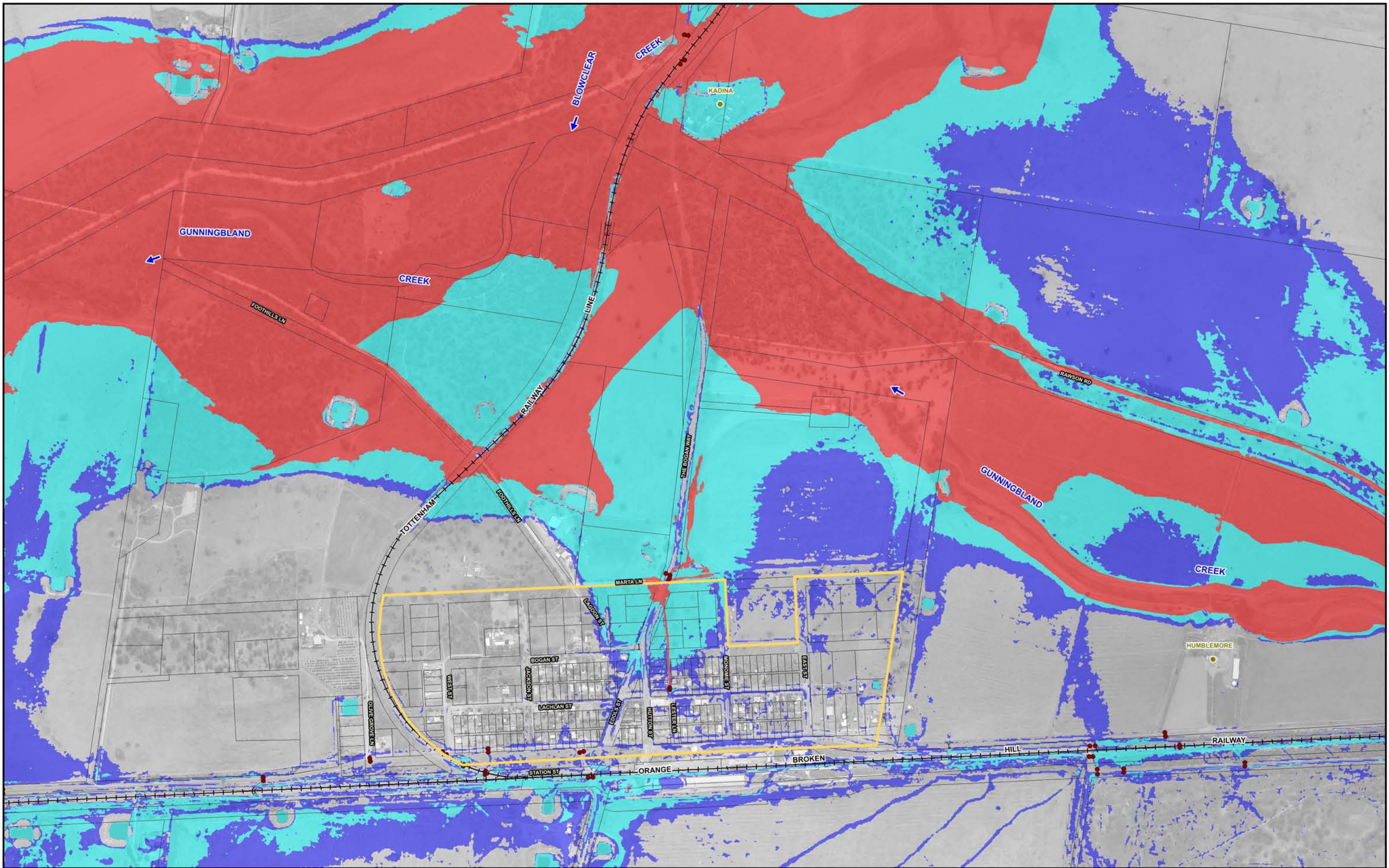

NOTE:
 The ground surface model incorporated in TUFLOW is based on LiDAR survey which has been sampled on a 3 m (min) grid and does not necessarily incorporate localised features which can influence flooding behaviour in individual allotments.

Flood depths are therefore approximate only and require interpretation by a suitably qualified engineer to determine flooding behaviour in individual allotments. Any assessment of flooding in individual allotments may also require a site survey.

The allotment boundaries shown are based on the NSW State Database obtained from the Six Maps online database and may not represent the true property boundaries in the study area

- LEGEND**
- LGA Boundary
 - Two-Dimensional Model Boundary
 - Modelled Stormwater Drainage System
 - Village Centre
 - Homesteads

- Floodway
- Flood Storage
- Flood Fringe

BOGAN GATE FLOOD STUDY

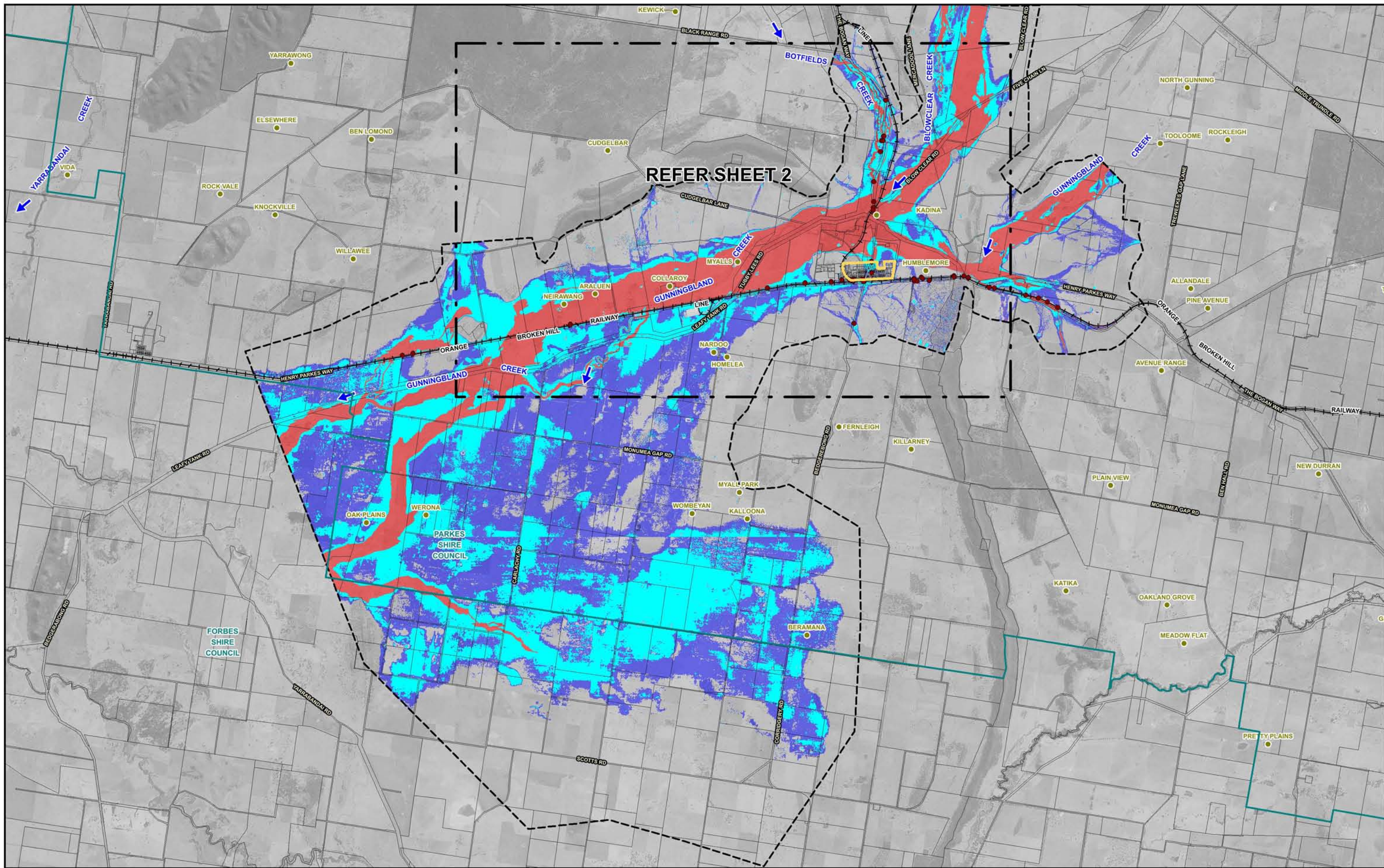

REFER SHEET 2

LEGEND

- LGA Boundary
- Two-Dimensional Model Boundary
- Modelled Stormwater Drainage System
- Village Centre
- Homesteads
- Floodway
- Flood Storage
- Flood Fringe

NOTE:

The ground surface model incorporated in TUFLOW is based on LiDAR survey which has been sampled on a 3 m (min) grid and does not necessarily incorporate localised features which can influence flooding behaviour in individual allotments.

Flood depths are therefore approximate only and require interpretation by a suitably qualified engineer to determine flooding behaviour in individual allotments. Any assessment of flooding in individual allotments may also require a site survey.

The allotment boundaries shown are based on the NSW State Database obtained from the Six Maps online database and may not represent the true property boundaries in the study area

BOGAN GATE FLOOD STUDY

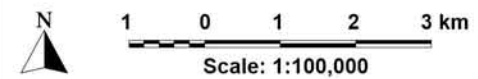

Lyll & Associates

Figure 6.17
(Sheet 1 of 3)
HYDRAULIC CATEGORISATION OF FLOODPLAIN
0.2% AEP

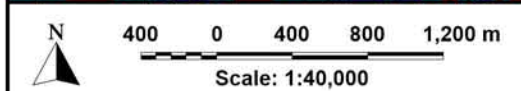
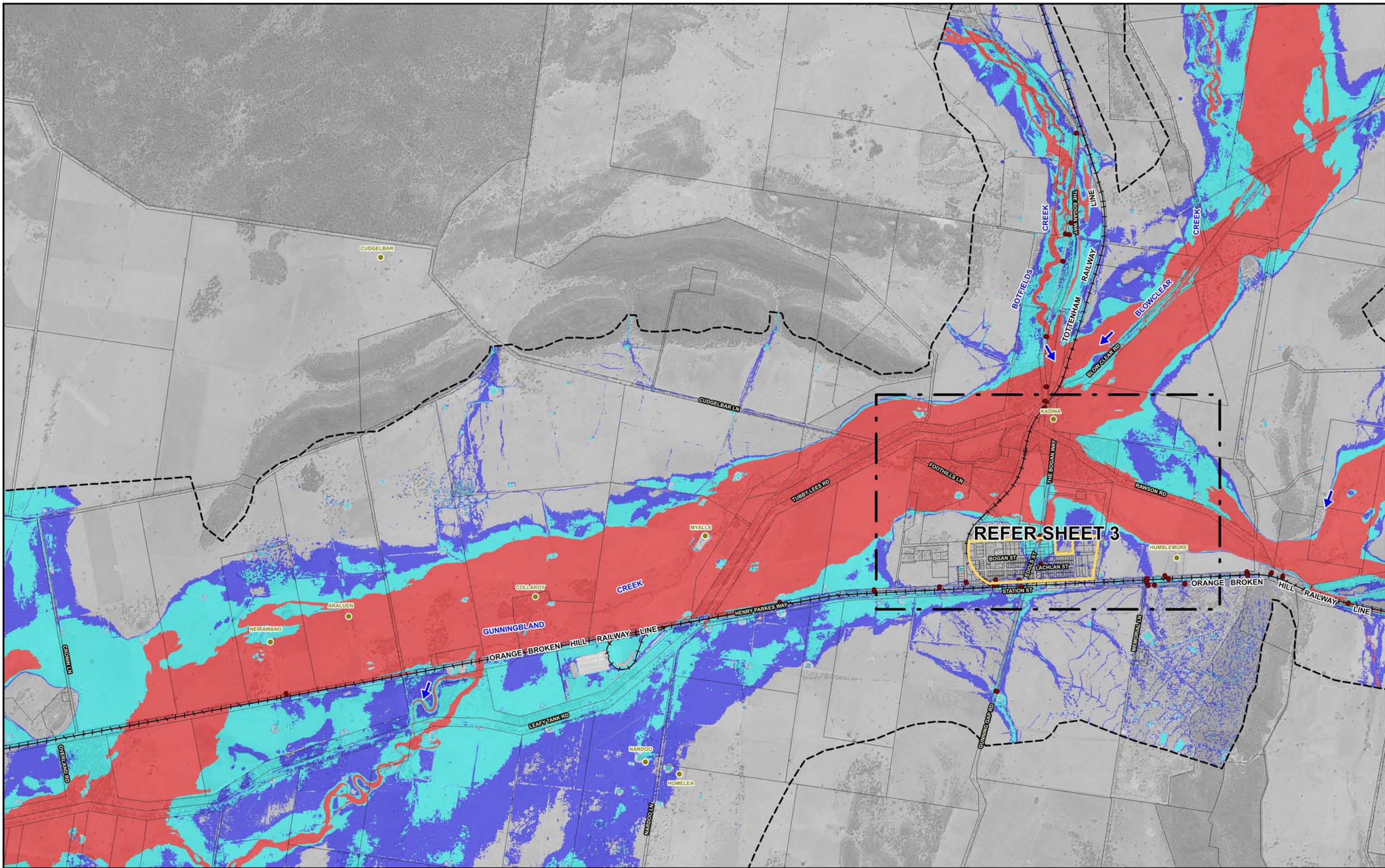

NOTE:
 The ground surface model incorporated in TUFLOW is based on LiDAR survey which has been sampled on a 3 m (min) grid and does not necessarily incorporate localised features which can influence flooding behaviour in individual allotments.

Flood depths are therefore approximate only and require interpretation by a suitably qualified engineer to determine flooding behaviour in individual allotments. Any assessment of flooding in individual allotments may also require a site survey.

The allotment boundaries shown are based on the NSW State Database obtained from the Six Maps online database and may not represent the true property boundaries in the study area.

- LEGEND**
- LGA Boundary
 - Two-Dimensional Model Boundary
 - Modelled Stormwater Drainage System
 - Village Centre
 - Homesteads

- Floodway
- Flood Storage
- Flood Fringe

BOGAN GATE FLOOD STUDY

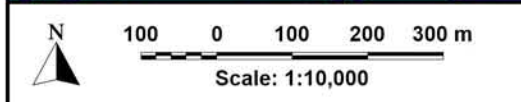
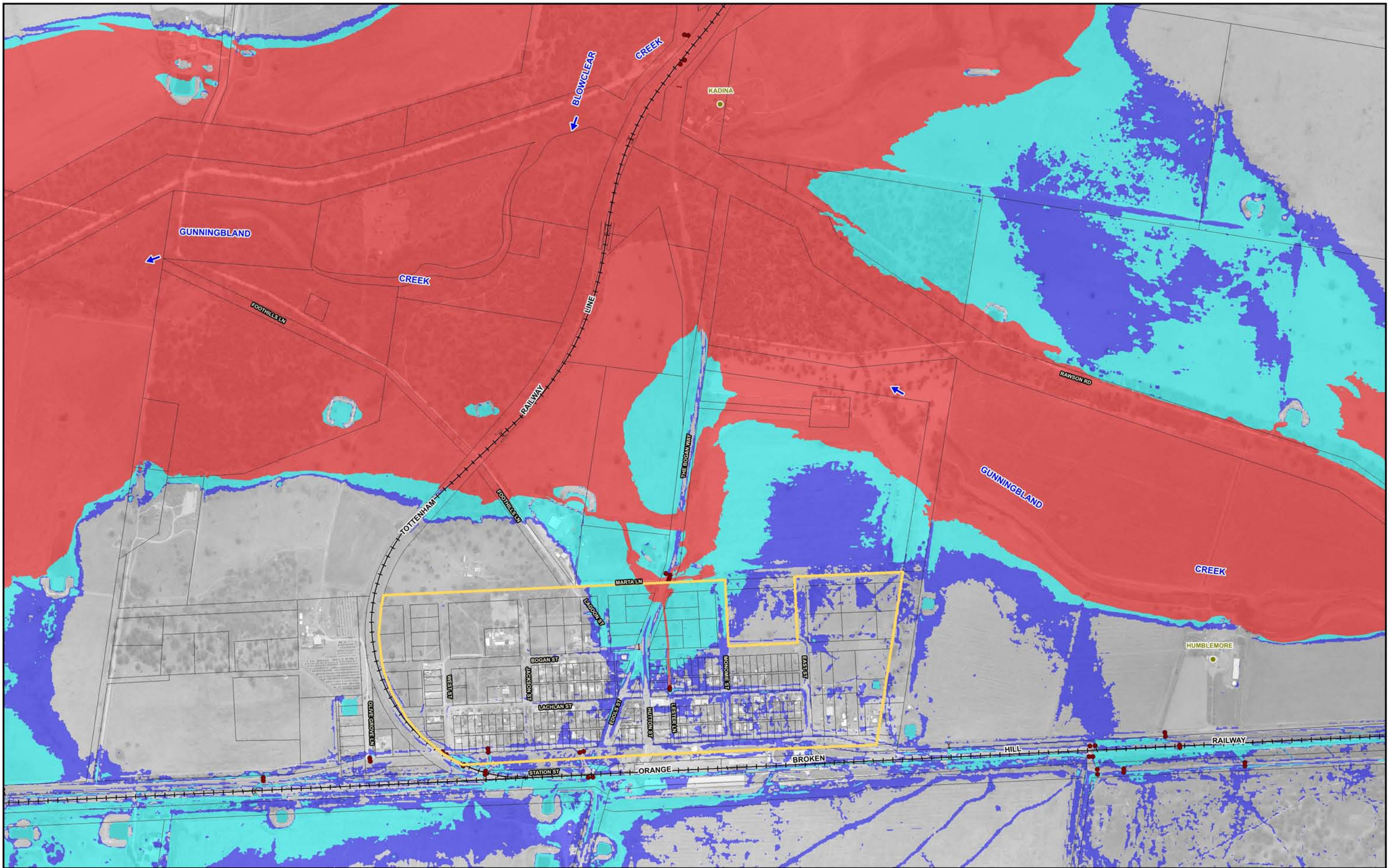

NOTE:
 The ground surface model incorporated in TUFLOW is based on LiDAR survey which has been sampled on a 3 m (min) grid and does not necessarily incorporate localised features which can influence flooding behaviour in individual allotments.

Flood depths are therefore approximate only and require interpretation by a suitably qualified engineer to determine flooding behaviour in individual allotments. Any assessment of flooding in individual allotments may also require a site survey.

The allotment boundaries shown are based on the NSW State Database obtained from the Six Maps online database and may not represent the true property boundaries in the study area

- LEGEND**
- LGA Boundary
 - Two-Dimensional Model Boundary
 - Modelled Stormwater Drainage System
 - Village Centre
 - Homesteads

- Floodway
- Flood Storage
- Flood Fringe

BOGAN GATE FLOOD STUDY

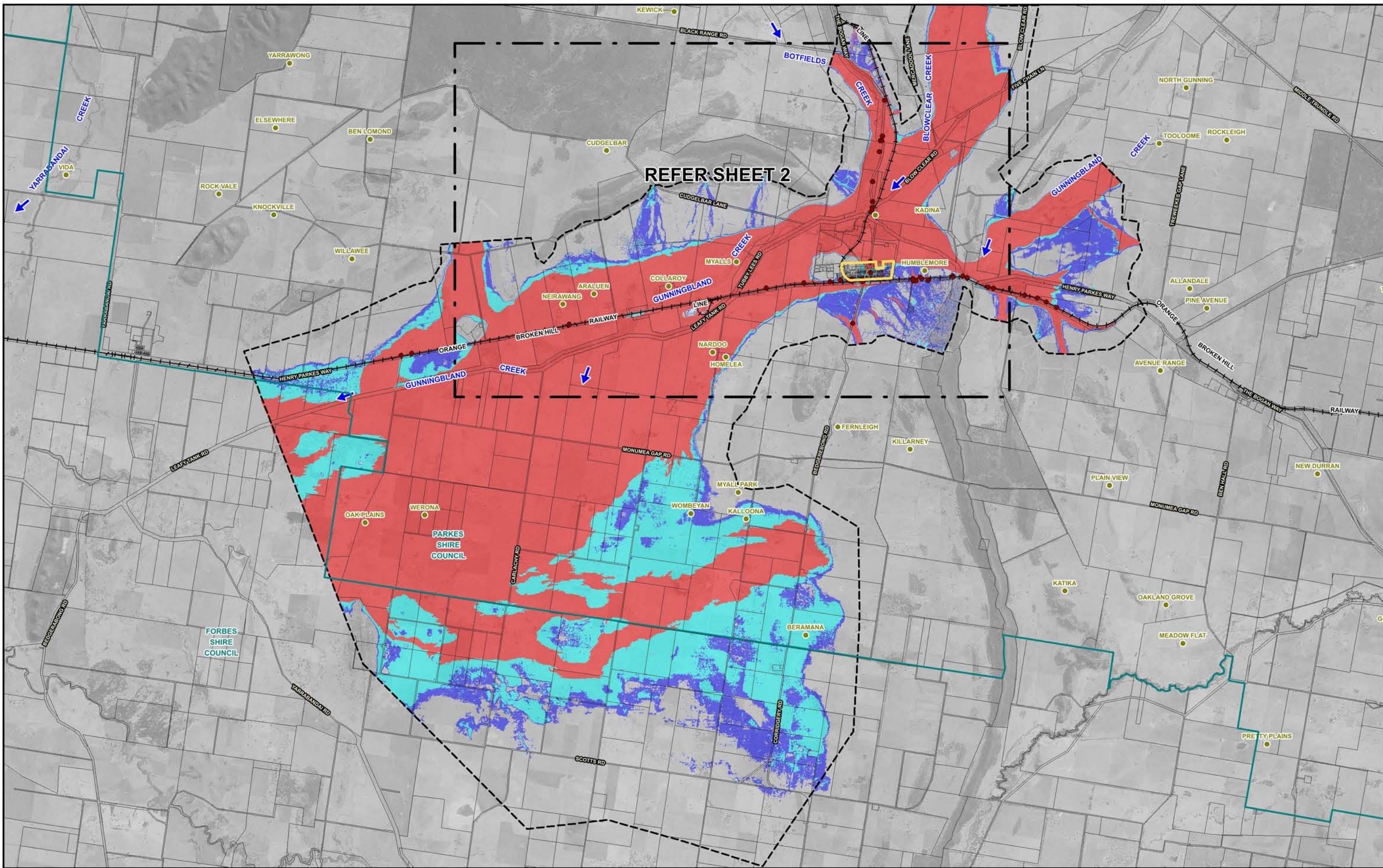

REFER SHEET 2

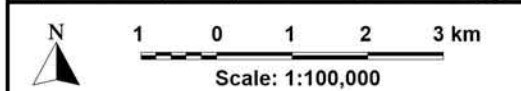

NOTE:
The ground surface model incorporated in TUFLOW is based on LiDAR survey which has been sampled on a 3 m (min) grid and does not necessarily incorporate localised features which can influence flooding behaviour in individual allotments.

Flood depths are therefore approximate only and require interpretation by a suitably qualified engineer to determine flooding behaviour in individual allotments. Any assessment of flooding in individual allotments may also require a site survey.

The allotment boundaries shown are based on the NSW State Database obtained from the Six Maps online database and may not represent the true property boundaries in the study area.

- LEGEND**
- LGA Boundary
 - Two-Dimensional Model Boundary
 - Modelled Stormwater Drainage System
 - Village Centre
 - Homesteads

- Floodway
- Flood Storage
- Flood Fringe

BOGAN GATE FLOOD STUDY

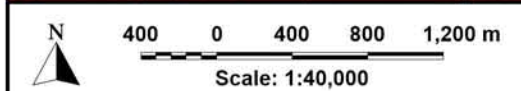
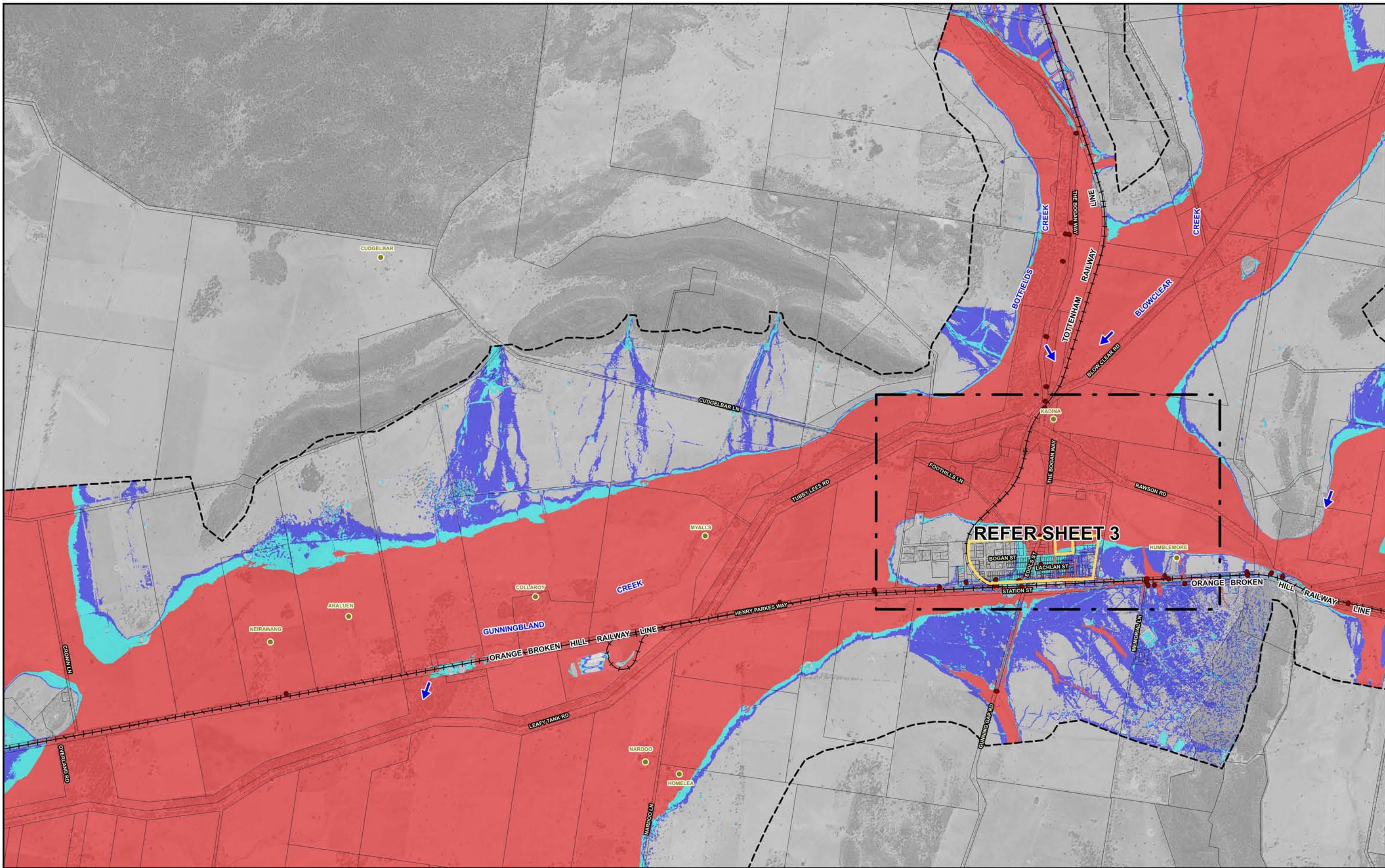

NOTE:
 The ground surface model incorporated in TUFLOW is based on LiDAR survey which has been sampled on a 3 m (min) grid and does not necessarily incorporate localised features which can influence flooding behaviour in individual allotments.

Flood depths are therefore approximate only and require interpretation by a suitably qualified engineer to determine flooding behaviour in individual allotments. Any assessment of flooding in individual allotments may also require a site survey.

The allotment boundaries shown are based on the NSW State Database obtained from the Six Maps online database and may not represent the true property boundaries in the study area.

- LEGEND**
- LGA Boundary
 - Two-Dimensional Model Boundary
 - Modelled Stormwater Drainage System
 - Village Centre
 - Homesteads

- Floodway
- Flood Storage
- Flood Fringe

BOGAN GATE FLOOD STUDY

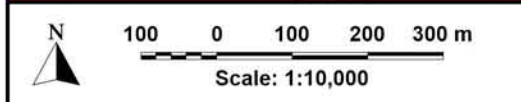
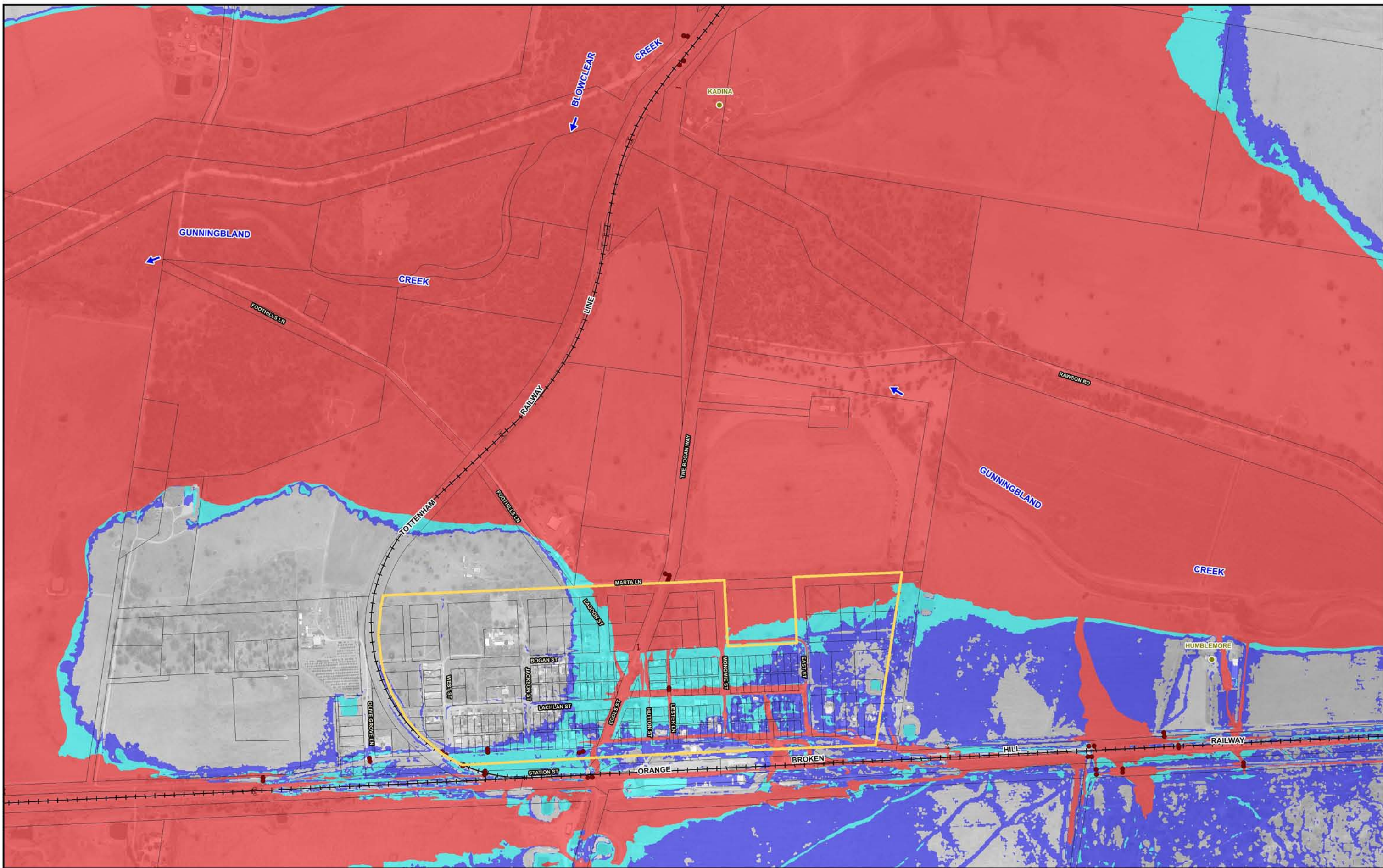

NOTE:
 The ground surface model incorporated in TUFLOW is based on LiDAR survey which has been sampled on a 3 m (min) grid and does not necessarily incorporate localised features which can influence flooding behaviour in individual allotments.

Flood depths are therefore approximate only and require interpretation by a suitably qualified engineer to determine flooding behaviour in individual allotments. Any assessment of flooding in individual allotments may also require a site survey.

The allotment boundaries shown are based on the NSW State Database obtained from the Six Maps online database and may not represent the true property boundaries in the study area

- LEGEND**
- LGA Boundary
 - Two-Dimensional Model Boundary
 - Modelled Stormwater Drainage System
 - Village Centre
 - Homesteads

- Floodway
- Flood Storage
- Flood Fringe

BOGAN GATE FLOOD STUDY

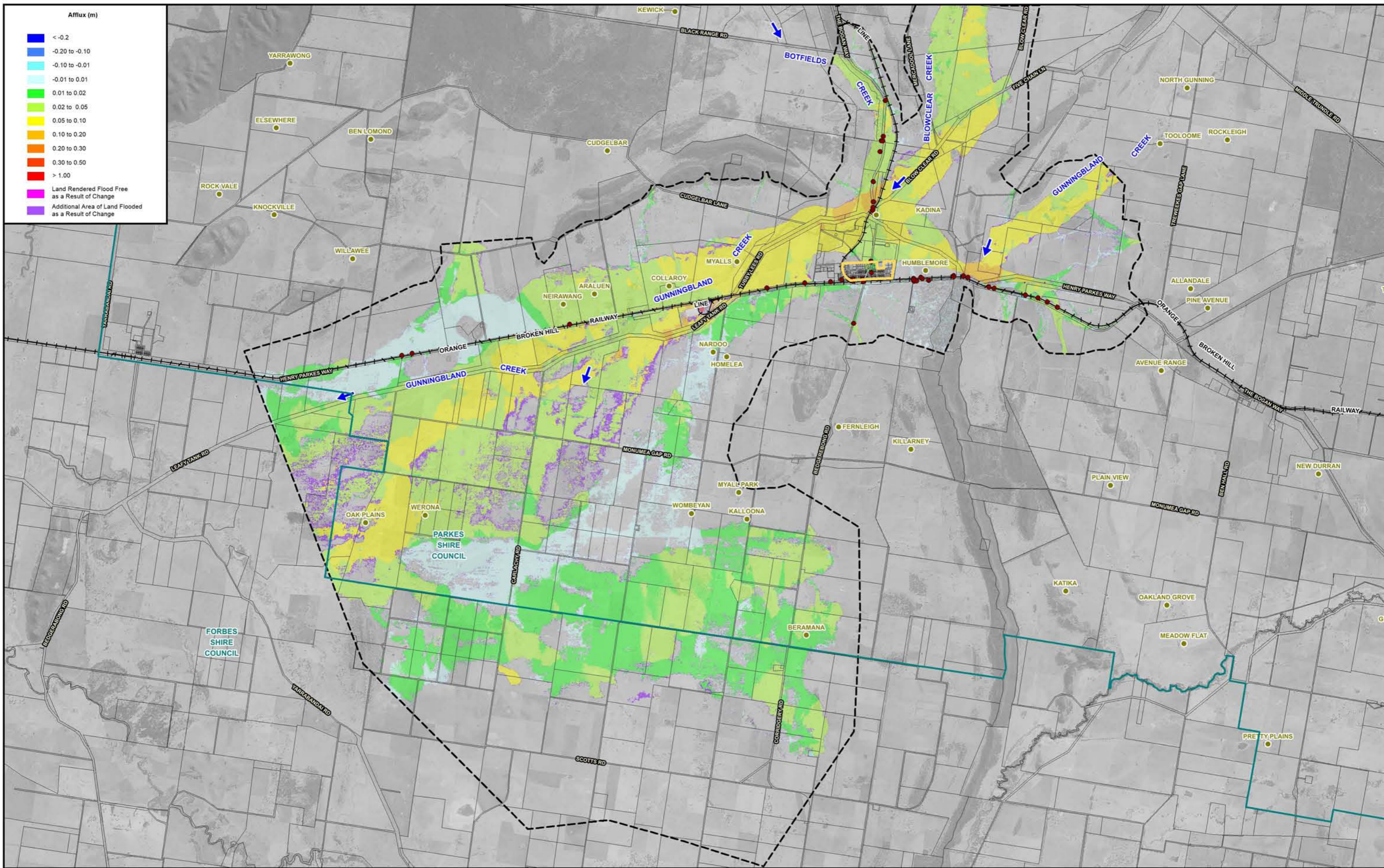

Afflux (m)

Blue	< -0.2
Dark Blue	-0.20 to -0.10
Cyan	-0.10 to -0.01
Light Cyan	-0.01 to 0.01
Green	0.01 to 0.02
Light Green	0.02 to 0.05
Yellow	0.05 to 0.10
Orange	0.10 to 0.20
Dark Orange	0.20 to 0.30
Red	0.30 to 0.50
Dark Red	> 1.00

Land Rendered Flood Free as a Result of Change
 Additional Area of Land Flooded as a Result of Change

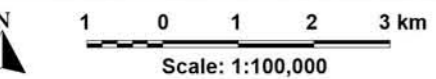

NOTE:
 The ground surface model incorporated in TUFLOW is based on LiDAR survey which has been sampled on a 3 m (min) grid and does not necessarily incorporate localised features which can influence flooding behaviour in individual allotments.

Flood depths are therefore approximate only and require interpretation by a suitably qualified engineer to determine flooding behaviour in individual allotments. Any assessment of flooding in individual allotments may also require a site survey.

The allotment boundaries shown are based on the NSW State Database obtained from the Six Maps online database and may not represent the true property boundaries in the study area.

- LEGEND**
- LGA Boundary
 - Two-Dimensional Model Boundary
 - Modelled Stormwater Drainage System
 - Village Centre
 - Homesteads

BOGAN GATE FLOOD STUDY

Figure 6.19

**SENSITIVITY OF FLOOD BEHAVIOUR TO 20% INCREASE IN HYDRAULIC ROUGHNESS VALUES
 1% AEP**

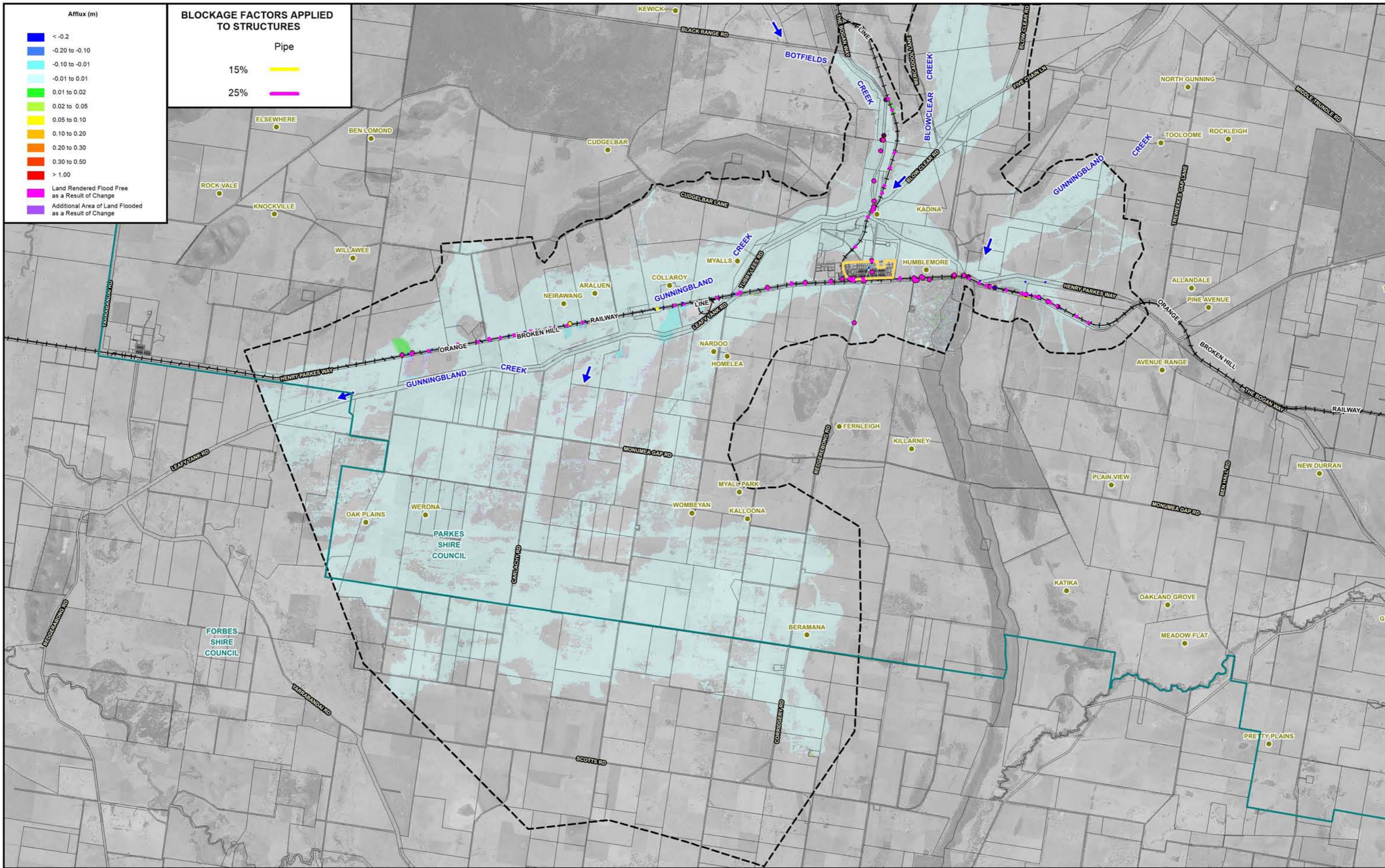

BLOCKAGE FACTORS APPLIED TO STRUCTURES

Pipe

15% —

25% —

Afflux (m)

- <math><-0.2</math>
- -0.20 to -0.10
- -0.10 to -0.01
- -0.01 to 0.01
- 0.01 to 0.02
- 0.02 to 0.05
- 0.05 to 0.10
- 0.10 to 0.20
- 0.20 to 0.30
- 0.30 to 0.50
- > 1.00

■ Land Rendered Flood Free as a Result of Change
■ Additional Area of Land Flooded as a Result of Change

LEGEND

- LGA Boundary
- - - Two-Dimensional Model Boundary
- Modelled Stormwater Drainage System
- ▭ Village Centre
- Homesteads

NOTE:
 The ground surface model incorporated in TUFLOW is based on LiDAR survey which has been sampled on a 3 m (min) grid and does not necessarily incorporate localised features which can influence flooding behaviour in individual allotments.

Flood depths are therefore approximate only and require interpretation by a suitably qualified engineer to determine flooding behaviour in individual allotments. Any assessment of flooding in individual allotments may also require a site survey.

The allotment boundaries shown are based on the NSW State Database obtained from the Six Maps online database and may not represent the true property boundaries in the study area.

Scale: 1:100,000

1 0 1 2 3 km

Lyll & Associates

BOGAN GATE FLOOD STUDY

Figure 6.20
SENSITIVITY OF FLOOD BEHAVIOUR TO PARTIAL BLOCKAGE OF HYDRAULIC STRUCTURES
 1% AEP

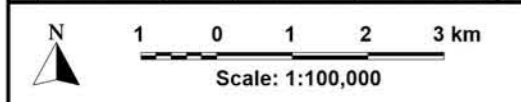
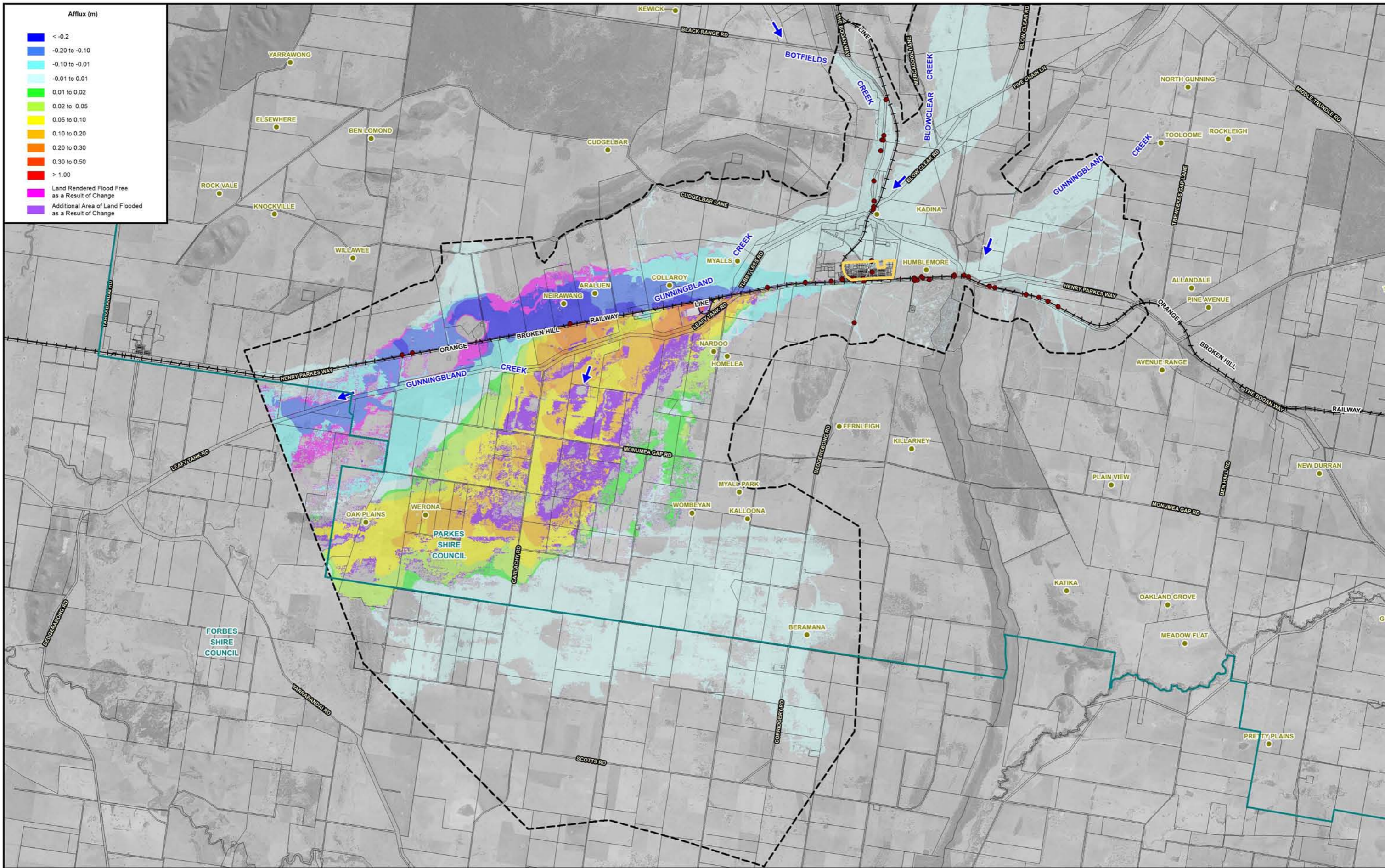

NOTE:
The ground surface model incorporated in TUFLOW is based on LiDAR survey which has been sampled on a 3 m (min) grid and does not necessarily incorporate localised features which can influence flooding behaviour in individual allotments.

Flood depths are therefore approximate only and require interpretation by a suitably qualified engineer to determine flooding behaviour in individual allotments. Any assessment of flooding in individual allotments may also require a site survey.

The allotment boundaries shown are based on the NSW State Database obtained from the Six Maps online database and may not represent the true property boundaries in the study area.

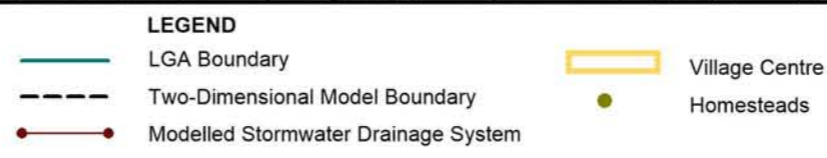

BOGAN GATE FLOOD STUDY

Figure 6.21

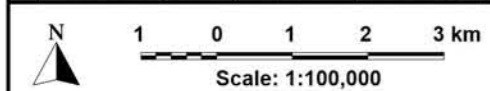
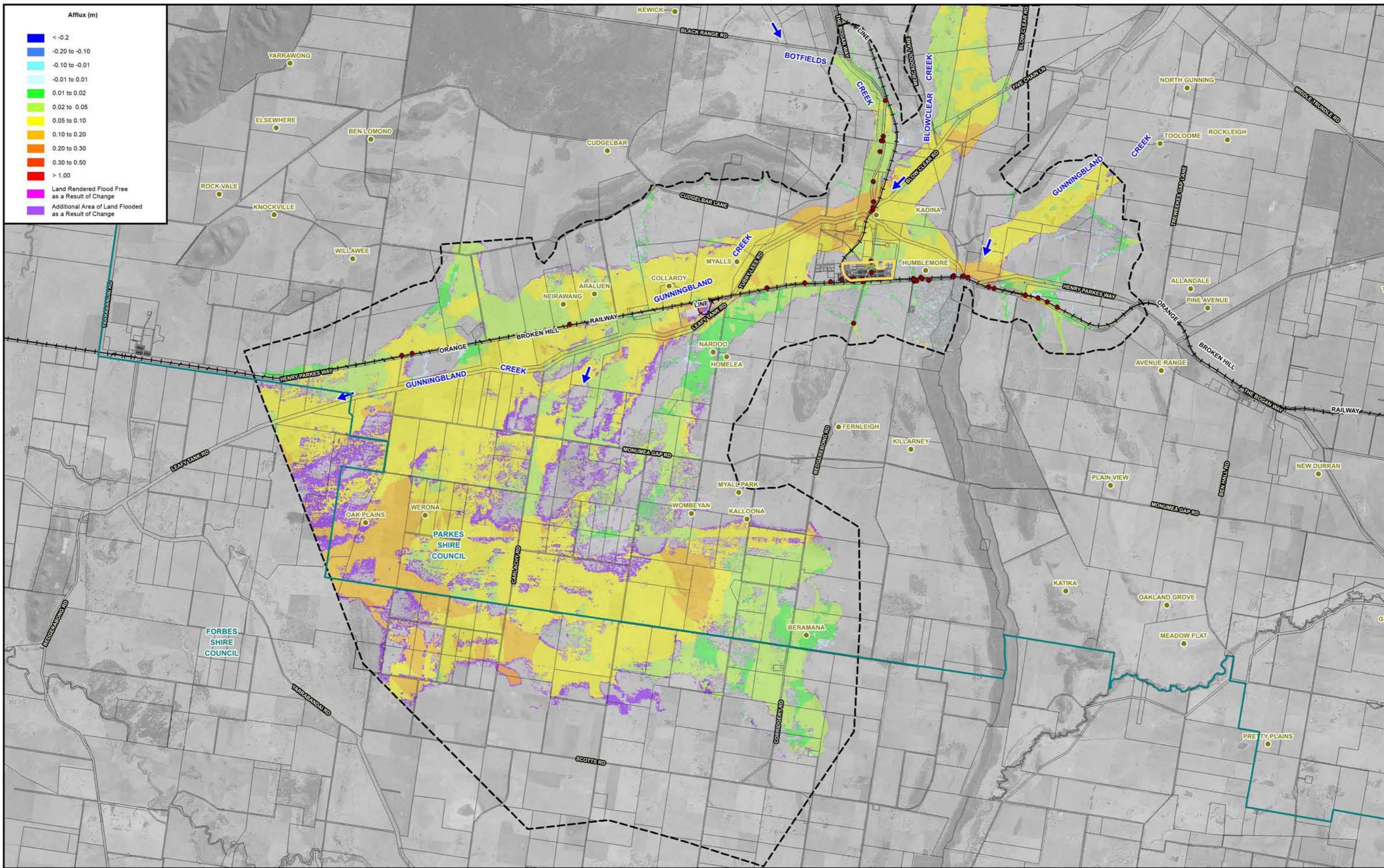

NOTE:
The ground surface model incorporated in TUFLOW is based on LiDAR survey which has been sampled on a 3 m (min) grid and does not necessarily incorporate localised features which can influence flooding behaviour in individual allotments.

Flood depths are therefore approximate only and require interpretation by a suitably qualified engineer to determine flooding behaviour in individual allotments. Any assessment of flooding in individual allotments may also require a site survey.

The allotment boundaries shown are based on the NSW State Database obtained from the Six Maps online database and may not represent the true property boundaries in the study area.

- LEGEND**
- LGA Boundary
 - - - Two-Dimensional Model Boundary
 - Modelled Stormwater Drainage System
 - ▭ Village Centre
 - Homesteads

BOGAN GATE FLOOD STUDY

Figure 6.22

**SENSITIVITY OF FLOOD BEHAVIOUR TO 10% INCREASE IN RAINFALL INTENSITY
1% AEP**

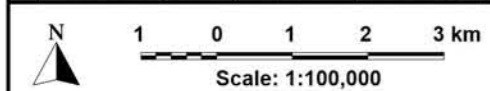
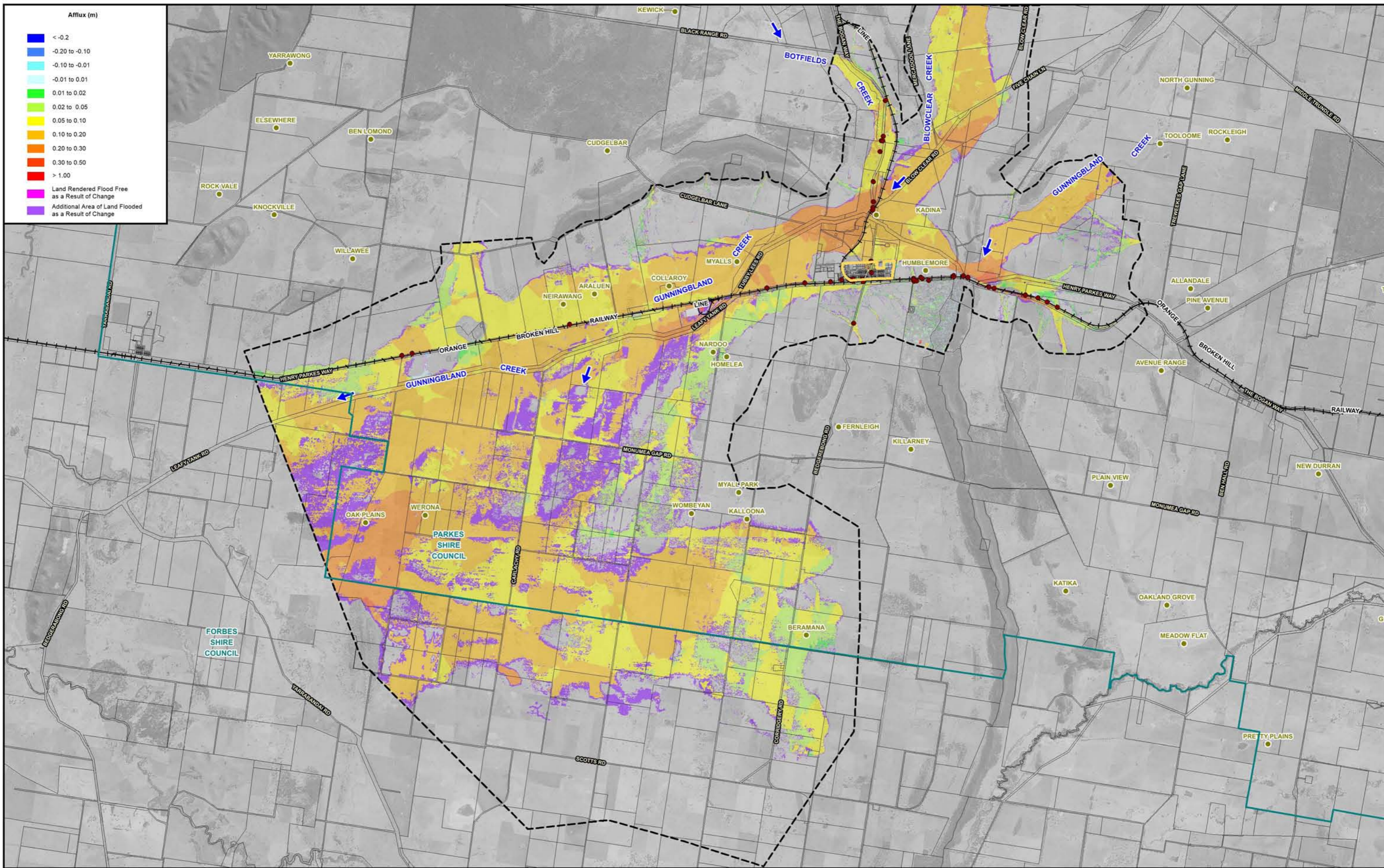

NOTE:
The ground surface model incorporated in TUFLOW is based on LiDAR survey which has been sampled on a 3 m (min) grid and does not necessarily incorporate localised features which can influence flooding behaviour in individual allotments.

Flood depths are therefore approximate only and require interpretation by a suitably qualified engineer to determine flooding behaviour in individual allotments. Any assessment of flooding in individual allotments may also require a site survey.

The allotment boundaries shown are based on the NSW State Database obtained from the Six Maps online database and may not represent the true property boundaries in the study area.



- LEGEND**
- LGA Boundary
 - - - Two-Dimensional Model Boundary
 - Modelled Stormwater Drainage System
 - ▭ Village Centre
 - Homesteads

BOGAN GATE FLOOD STUDY

Figure 6.23

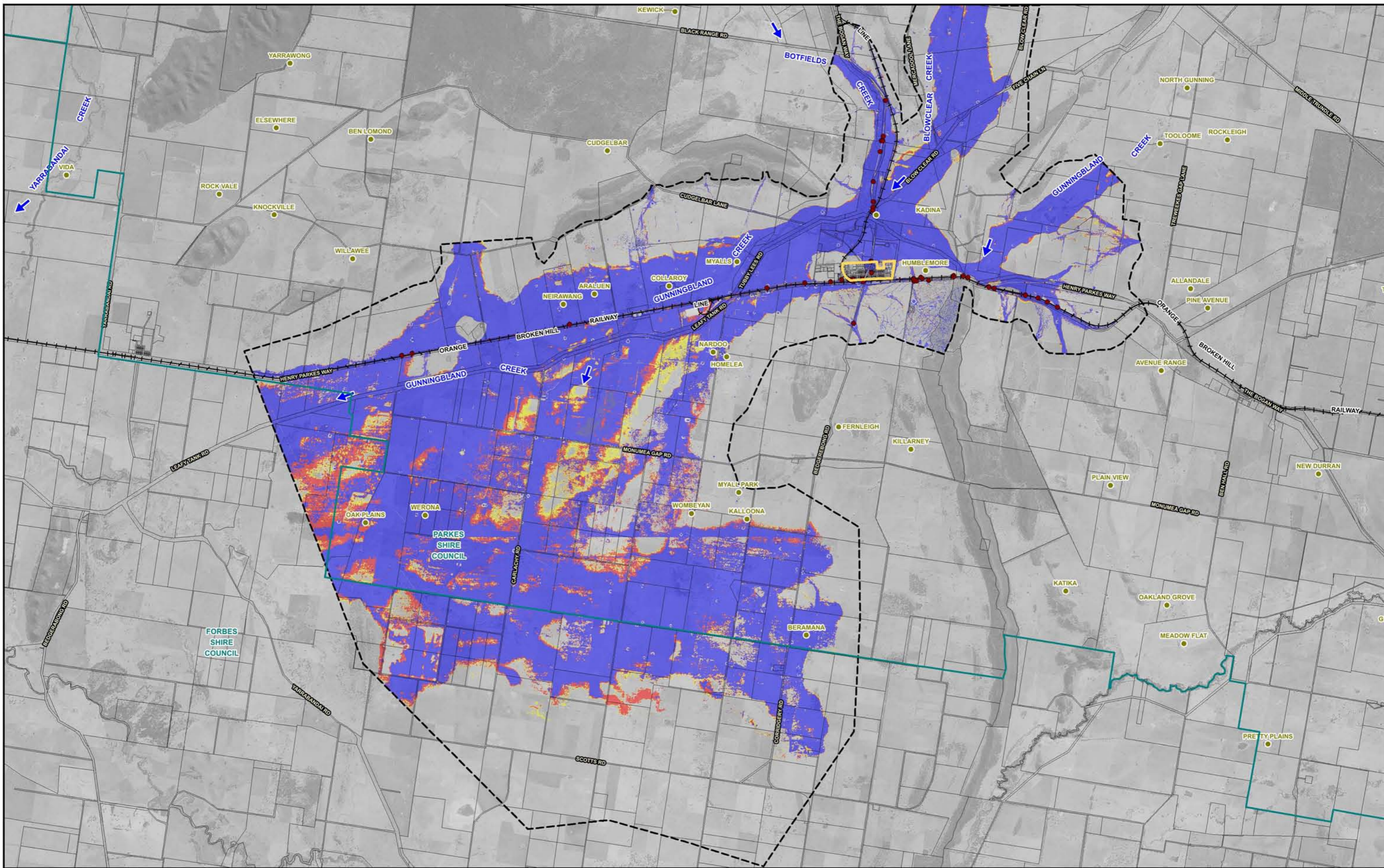
SENSITIVITY OF FLOOD BEHAVIOUR TO 30% INCREASE IN RAINFALL INTENSITY
1% AEP





 Scale: 1:100,000

NOTE:
 The ground surface model incorporated in TUFLOW is based on LiDAR survey which has been sampled on a 3 m (min) grid and does not necessarily incorporate localised features which can influence flooding behaviour in individual allotments.

Flood depths are therefore approximate only and require interpretation by a suitably qualified engineer to determine flooding behaviour in individual allotments. Any assessment of flooding in individual allotments may also require a site survey.

The allotment boundaries shown are based on the NSW State Database obtained from the Six Maps online database and may not represent the true property boundaries in the study area.

- LEGEND**
-  LGA Boundary
 -  Two-Dimensional Model Boundary
 -  Modelled Stormwater Drainage System
 -  Village Centre
 -  Homesteads

-  1% AEP
-  1% AEP Rainfall Increased by 10%
-  1% AEP Rainfall Increased by 30%

BOGAN GATE FLOOD STUDY

**IMPACT OF INCREASED RAINFALL INTENSITIES ON EXTENT OF FLOODING
 1% AEP**

Figure 6.24

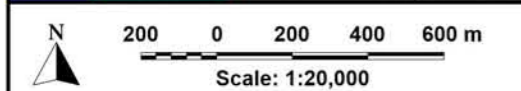
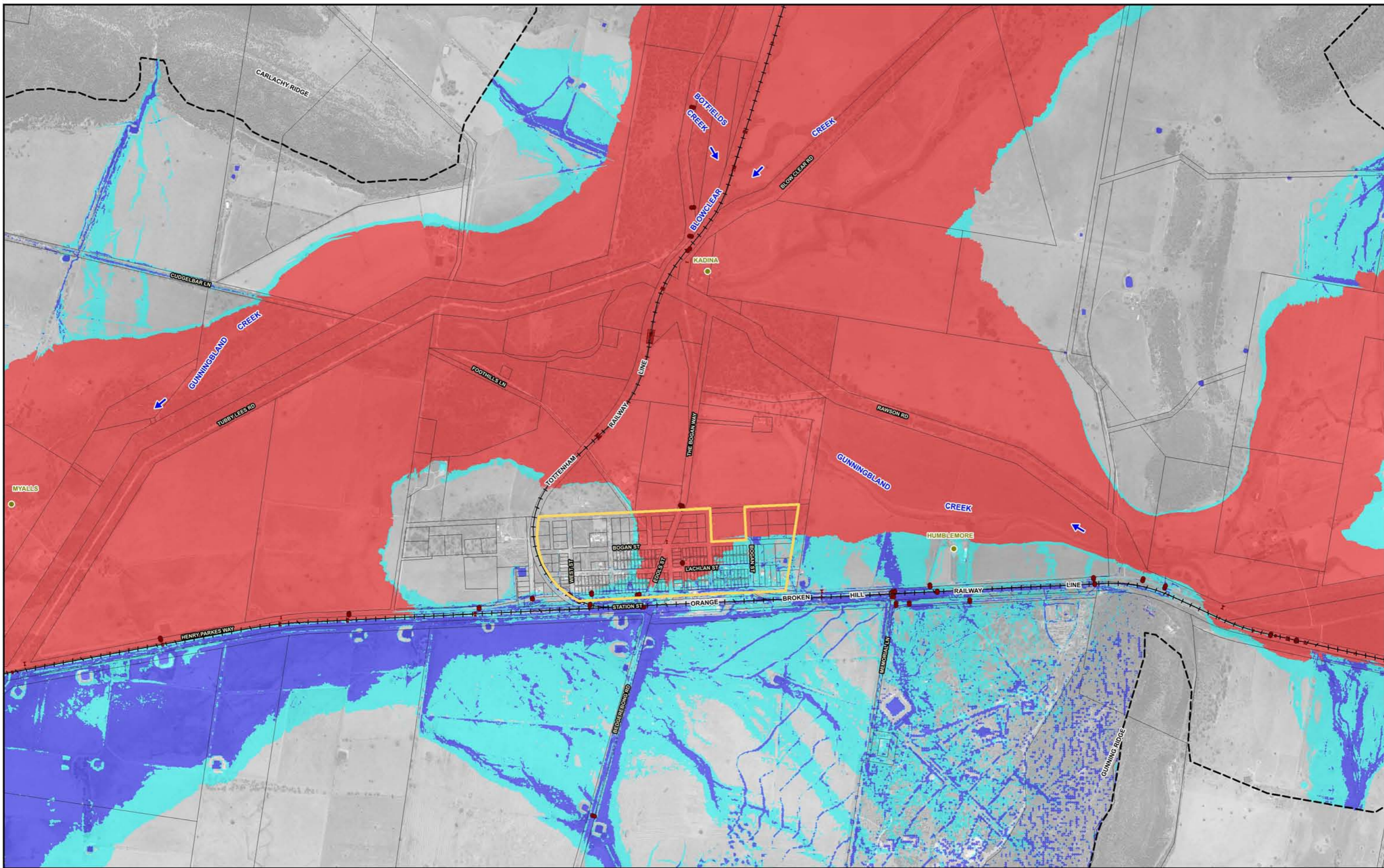

NOTE:
 The ground surface model incorporated in TUFLOW is based on LiDAR survey which has been sampled on a 3 m (min) grid and does not necessarily incorporate localised features which can influence flooding behaviour in individual allotments.

Flood depths are therefore approximate only and require interpretation by a suitably qualified engineer to determine flooding behaviour in individual allotments. Any assessment of flooding in individual allotments may also require a site survey.

The allotment boundaries shown are based on the NSW State Database obtained from the Six Maps online database and may not represent the true property boundaries in the study area.

- LEGEND**
- Two-Dimensional Model Boundary
 - Modelled Stormwater Drainage System
 - Village Centre
 - Homesteads

- Main Stream Flooding Flood Planning Area
- Outer Floodplain
- Major Overland Flow Flood Planning Area

BOGAN GATE FLOOD STUDY

Figure 6.25

DRAFT REPORT FOR PUBLIC EXHIBITION

**APPENDIX B
DETAILS OF AVAILABLE DATA**

LIST OF FIGURES (APPENDIX B)

B1.1 Location and Source of Data (2 Sheets)

DRAFT REPORT FOR PUBLIC EXHIBITION

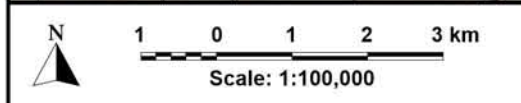
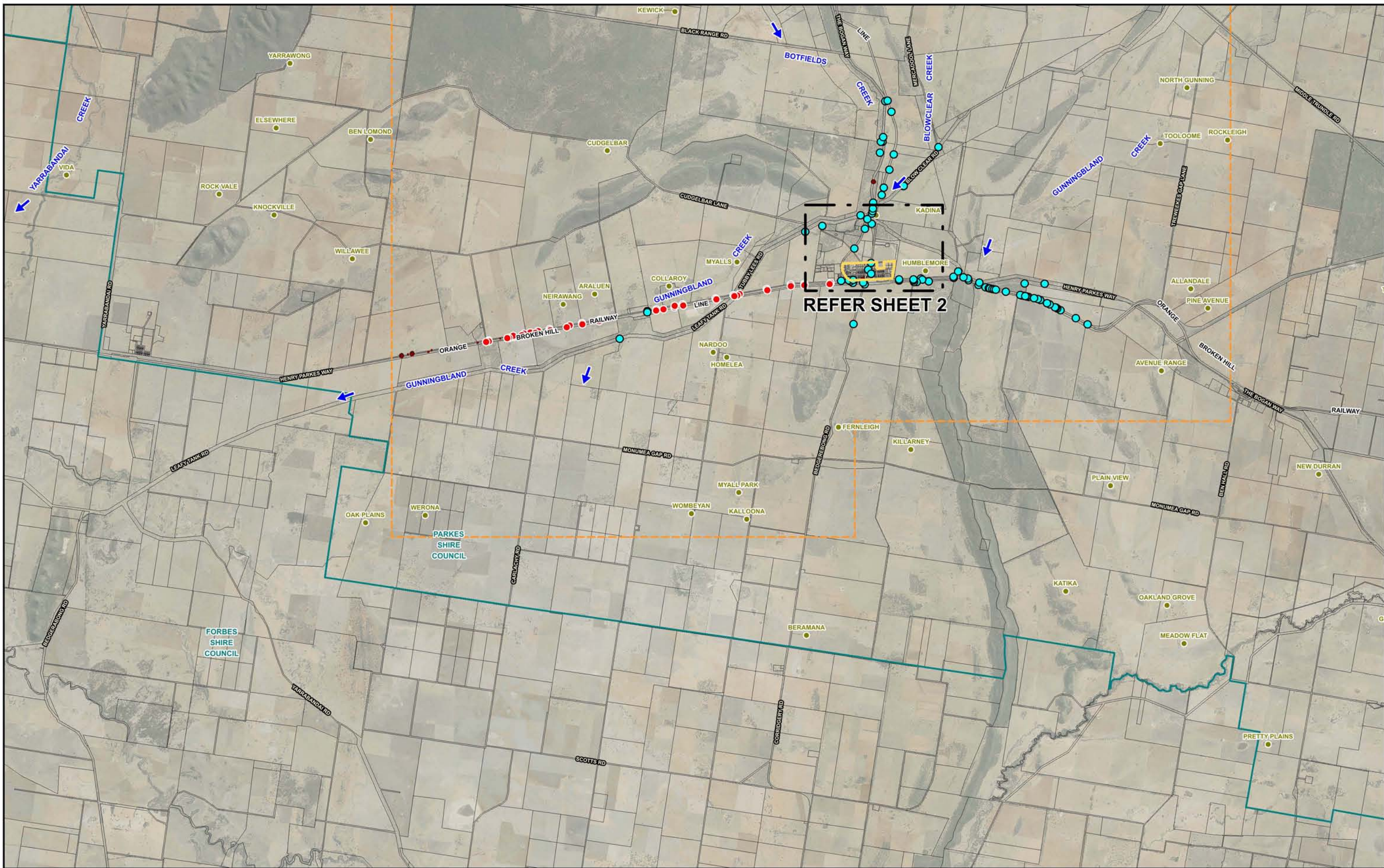

LEGEND

- LGA Boundary
- Village Centre
- Homestead
- Surveyed Pipe/Box Culvert (Arnell Surveying)
- Surveyed Pipe/Box Culvert (KBR, 2017)
- Extent of BoganGate202203 LiDAR Survey Data

BOGAN GATE FLOOD STUDY

Figure B1.1
(Sheet 1 of 2)

LOCATION AND SOURCE OF DATA

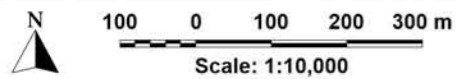

- LEGEND**
- Village Centre
 - Surveyed Pipe/Box Culvert (Ardnell Surveying)
 - Surveyed Pipe/Box Culvert (KBR, 2017)
 - Homestead

BOGAN GATE FLOOD STUDY

Figure B1.1
(Sheet 2 of 2)

DRAFT REPORT FOR PUBLIC EXHIBITION

APPENDIX H
DESIGN MAXIMUM FLOW VELOCITY MAPS

LIST OF FIGURES (APPENDIX H)

- H1.1. Maximum Flow Velocities – 20% AEP (3 Sheets)
- H1.2. Maximum Flow Velocities – 10% AEP (3 Sheets)
- H1.3. Maximum Flow Velocities – 5% AEP (3 Sheets)
- H1.4. Maximum Flow Velocities – 2% AEP (3 Sheets)
- H1.5. Maximum Flow Velocities – 1% AEP (3 Sheets)
- H1.6. Maximum Flow Velocities – 0.5% AEP (3 Sheets)
- H1.7. Maximum Flow Velocities – 0.2% AEP (3 Sheets)
- H1.8. Maximum Flow Velocities – PMF (3 Sheets)

DRAFT REPORT FOR PUBLIC EXHIBITION

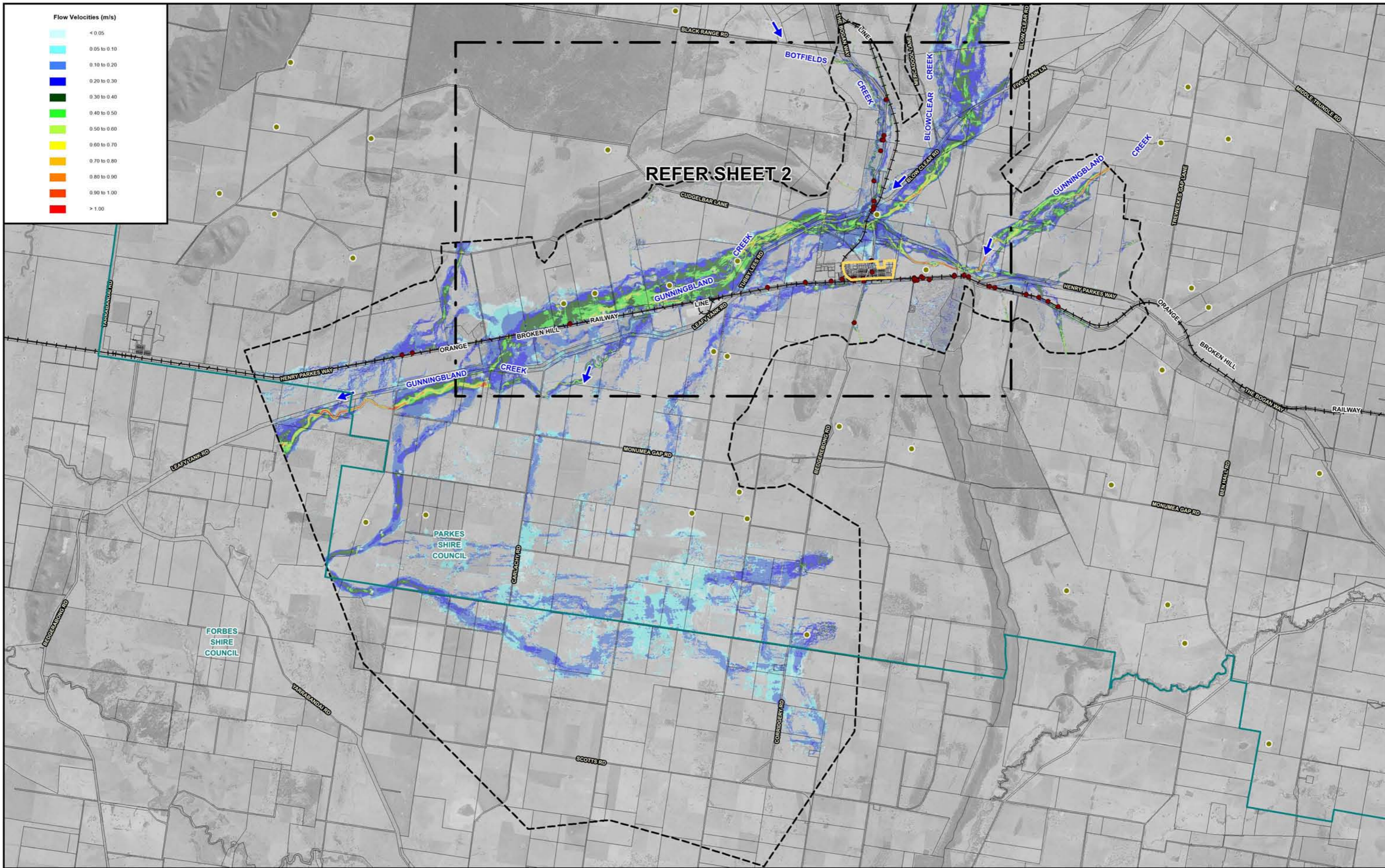

Flow Velocities (m/s)



REFER SHEET 2

BOGAN GATE FLOOD STUDY

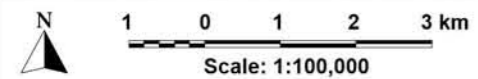

NOTE:
The ground surface model incorporated in TUFLOW is based on LiDAR survey which has been sampled on a 3 m (min) grid and does not necessarily incorporate localised features which can influence flooding behaviour in individual allotments.

Flood depths are therefore approximate only and require interpretation by a suitably qualified engineer to determine flooding behaviour in individual allotments. Any assessment of flooding in individual allotments may also require a site survey.

The allotment boundaries shown are based on the NSW State Database obtained from the Six Maps online database and may not represent the true property boundaries in the study area.

LEGEND

- LGA Boundary
- Two-Dimensional Model Boundary
- Modelled Stormwater Drainage System
- Village Centre
- Homesteads

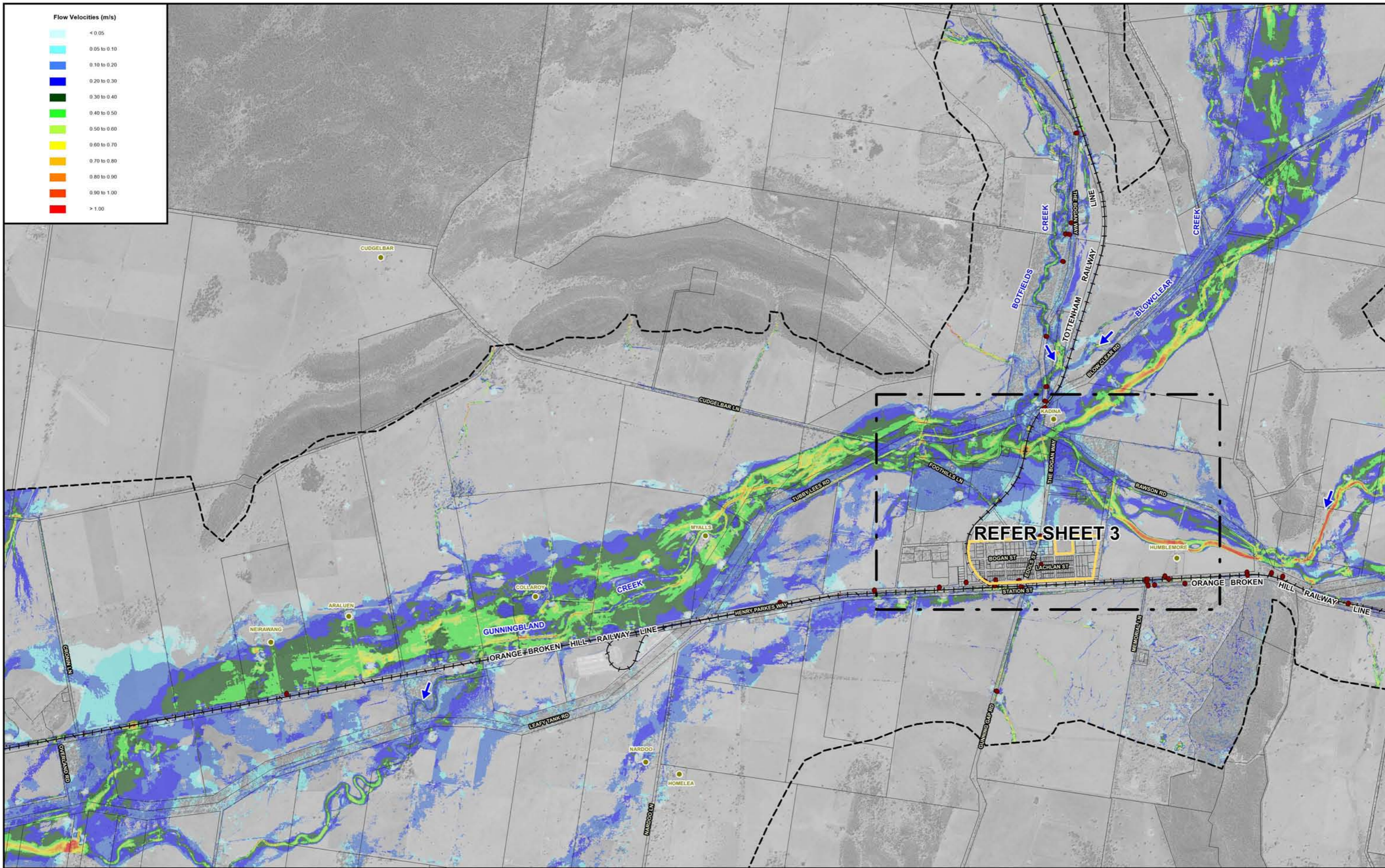

Flow Velocities (m/s)

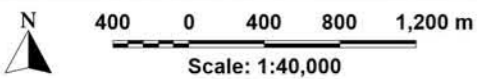

NOTE:
The ground surface model incorporated in TUFLOW is based on LiDAR survey which has been sampled on a 3 m (min) grid and does not necessarily incorporate localised features which can influence flooding behaviour in individual allotments.

Flood depths are therefore approximate only and require interpretation by a suitably qualified engineer to determine flooding behaviour in individual allotments. Any assessment of flooding in individual allotments may also require a site survey.

The allotment boundaries shown are based on the NSW State Database obtained from the Six Maps online database and may not represent the true property boundaries in the study area.

LEGEND

- LGA Boundary
- Two-Dimensional Model Boundary
- Modelled Stormwater Drainage System
- Village Centre
- Homesteads

BOGAN GATE FLOOD STUDY

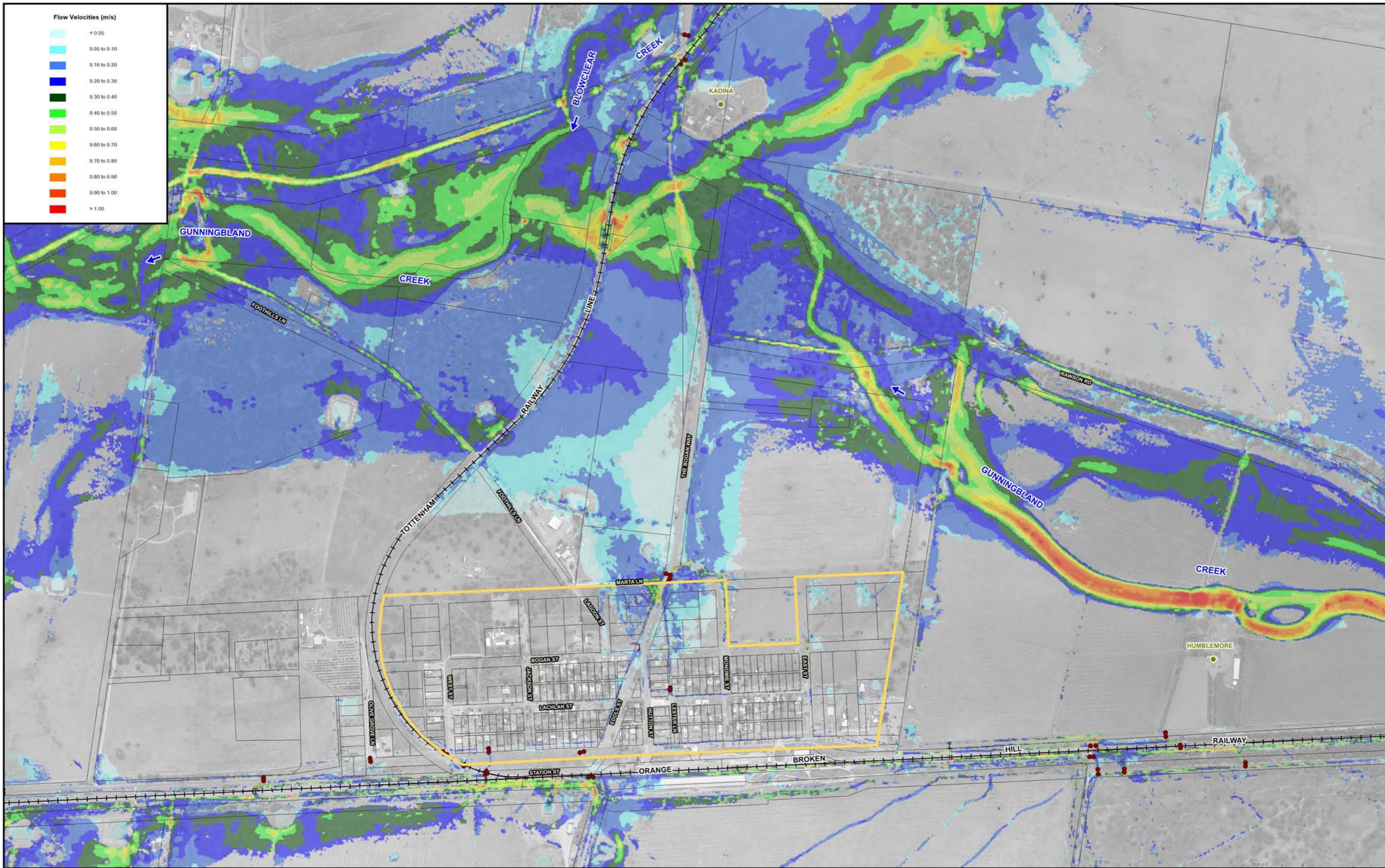

Flow Velocities (m/s)

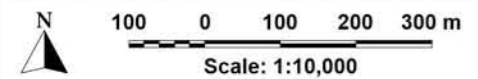

NOTE:
The ground surface model incorporated in TUFLOW is based on LiDAR survey which has been sampled on a 3 m (min) grid and does not necessarily incorporate localised features which can influence flooding behaviour in individual allotments.

Flood depths are therefore approximate only and require interpretation by a suitably qualified engineer to determine flooding behaviour in individual allotments. Any assessment of flooding in individual allotments may also require a site survey.

The allotment boundaries shown are based on the NSW State Database obtained from the Six Maps online database and may not represent the true property boundaries in the study area

- LEGEND**
- LGA Boundary
 - Two-Dimensional Model Boundary
 - Modelled Stormwater Drainage System
 - Village Centre
 - Homesteads

BOGAN GATE FLOOD STUDY



Flow Velocities (m/s)



REFER SHEET 2

BOGAN GATE FLOOD STUDY

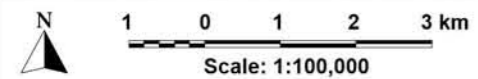

NOTE:
The ground surface model incorporated in TUFLOW is based on LiDAR survey which has been sampled on a 3 m (min) grid and does not necessarily incorporate localised features which can influence flooding behaviour in individual allotments.

Flood depths are therefore approximate only and require interpretation by a suitably qualified engineer to determine flooding behaviour in individual allotments. Any assessment of flooding in individual allotments may also require a site survey.

The allotment boundaries shown are based on the NSW State Database obtained from the Six Maps online database and may not represent the true property boundaries in the study area.

- LEGEND**
- LGA Boundary
 - Two-Dimensional Model Boundary
 - Modelled Stormwater Drainage System
 - Village Centre
 - Homesteads

Figure H1.2
(Sheet 1 of 3)

**MAXIMUM FLOW VELOCITIES
10% AEP**

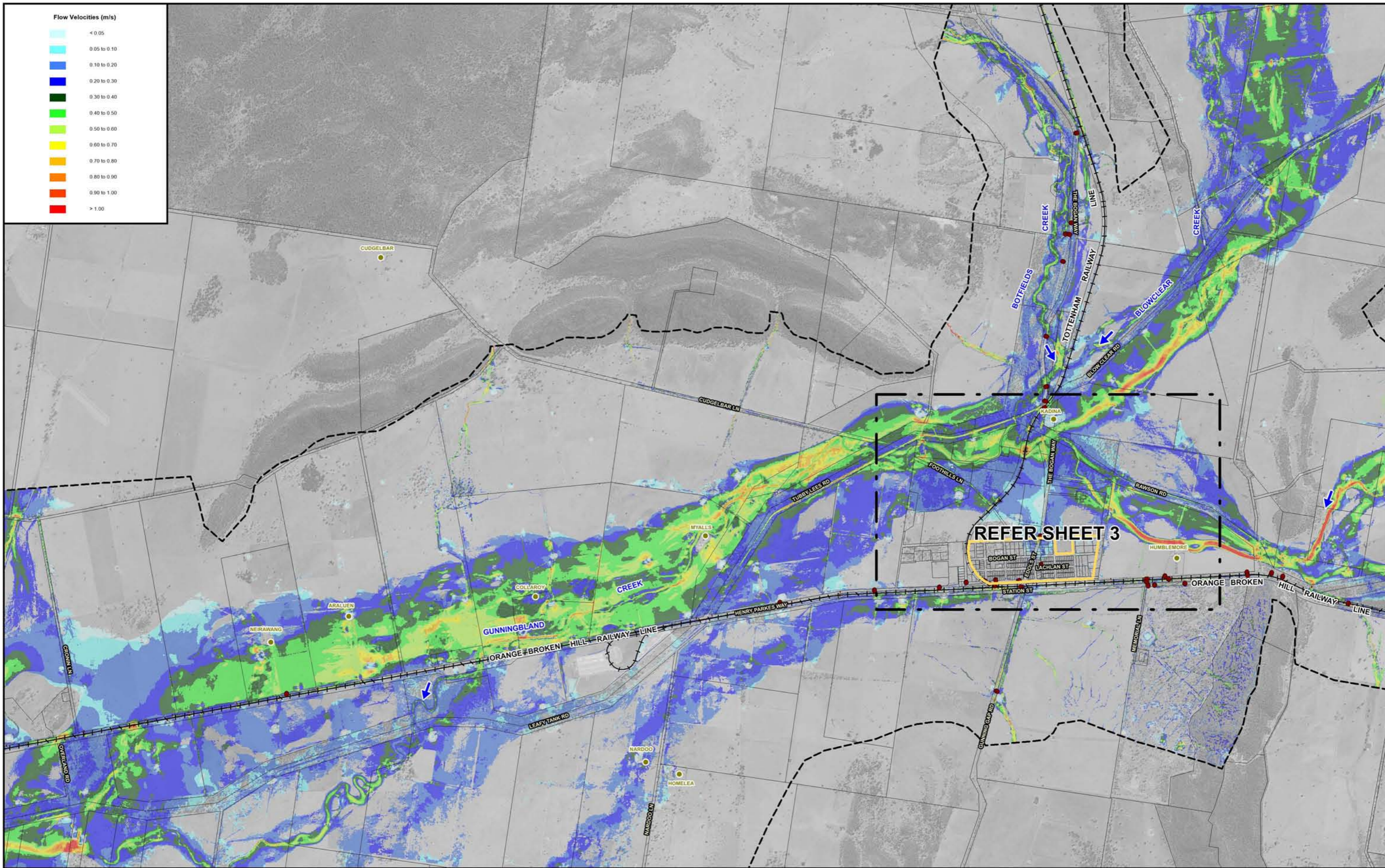

Flow Velocities (m/s)

- <math>< 0.05</math>
- 0.05 to 0.10
- 0.10 to 0.20
- 0.20 to 0.30
- 0.30 to 0.40
- 0.40 to 0.50
- 0.50 to 0.60
- 0.60 to 0.70
- 0.70 to 0.80
- 0.80 to 0.90
- 0.90 to 1.00
- > 1.00

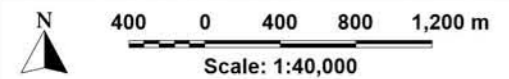

NOTE:
The ground surface model incorporated in TUFLOW is based on LiDAR survey which has been sampled on a 3 m (min) grid and does not necessarily incorporate localised features which can influence flooding behaviour in individual allotments.

Flood depths are therefore approximate only and require interpretation by a suitably qualified engineer to determine flooding behaviour in individual allotments. Any assessment of flooding in individual allotments may also require a site survey.

The allotment boundaries shown are based on the NSW State Database obtained from the Six Maps online database and may not represent the true property boundaries in the study area.

- LEGEND**
- LGA Boundary
 - Two-Dimensional Model Boundary
 - Modelled Stormwater Drainage System
 - Village Centre
 - Homesteads

BOGAN GATE FLOOD STUDY

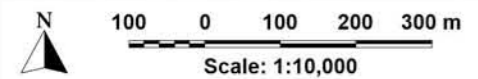
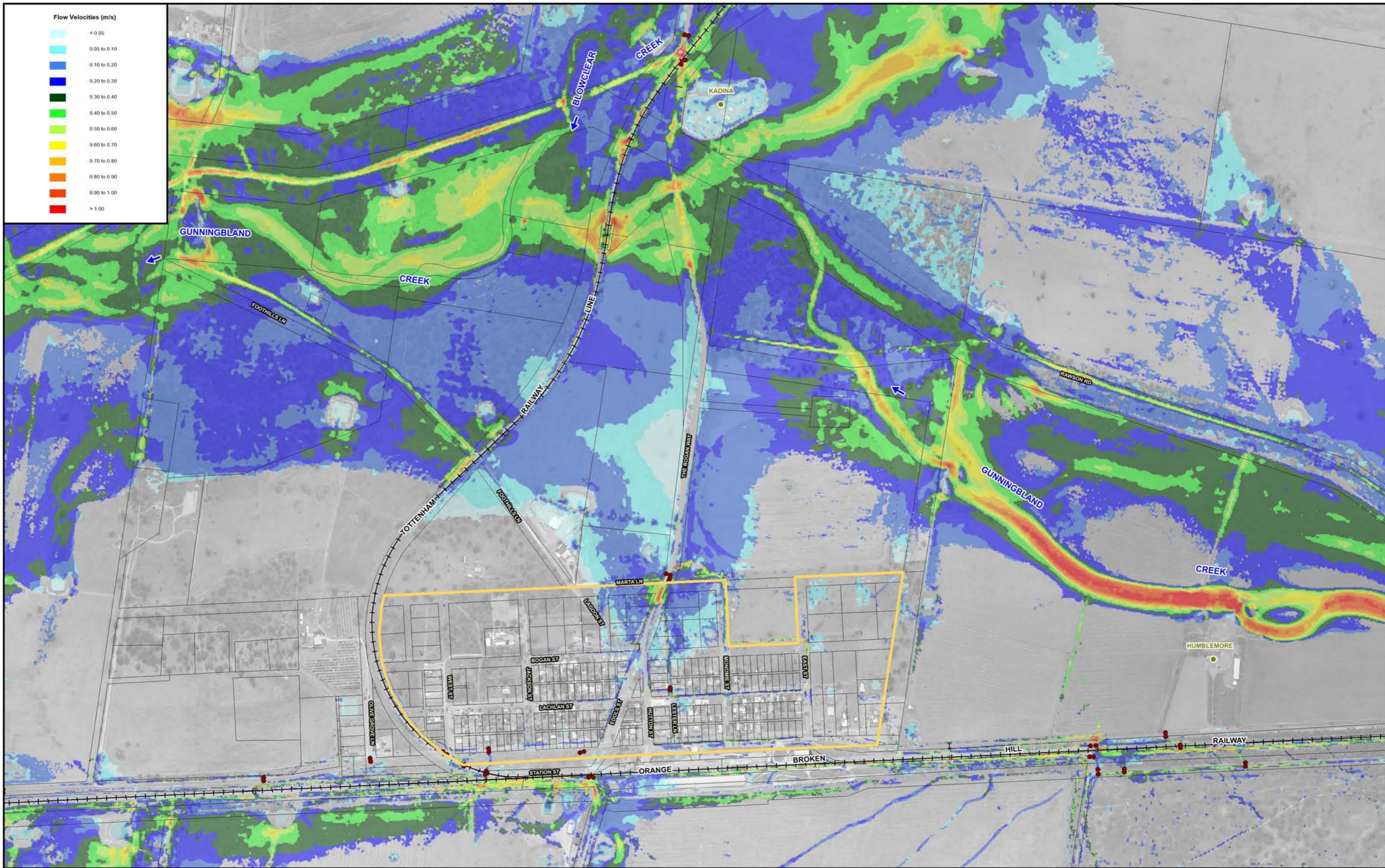

NOTE:
The ground surface model incorporated in TUFLOW is based on LiDAR survey which has been sampled on a 3 m (min) grid and does not necessarily incorporate localised features which can influence flooding behaviour in individual allotments.

Flood depths are therefore approximate only and require interpretation by a suitably qualified engineer to determine flooding behaviour in individual allotments. Any assessment of flooding in individual allotments may also require a site survey.

The allotment boundaries shown are based on the NSW State Database obtained from the Six Maps online database and may not represent the true property boundaries in the study area

- LEGEND**
- LGA Boundary
 - Two-Dimensional Model Boundary
 - Modelled Stormwater Drainage System
 - Village Centre
 - Homesteads

BOGAN GATE FLOOD STUDY



Flow Velocities (m/s)



REFER SHEET 2

BOGAN GATE FLOOD STUDY

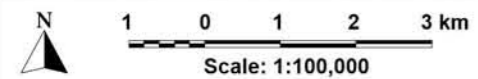

NOTE:
The ground surface model incorporated in TUFLOW is based on LiDAR survey which has been sampled on a 3 m (min) grid and does not necessarily incorporate localised features which can influence flooding behaviour in individual allotments.

Flood depths are therefore approximate only and require interpretation by a suitably qualified engineer to determine flooding behaviour in individual allotments. Any assessment of flooding in individual allotments may also require a site survey.

The allotment boundaries shown are based on the NSW State Database obtained from the Six Maps online database and may not represent the true property boundaries in the study area.

LEGEND

- LGA Boundary
- Two-Dimensional Model Boundary
- Modelled Stormwater Drainage System
- Village Centre
- Homesteads

Figure H1.3
(Sheet 1 of 3)

MAXIMUM FLOW VELOCITIES
5% AEP

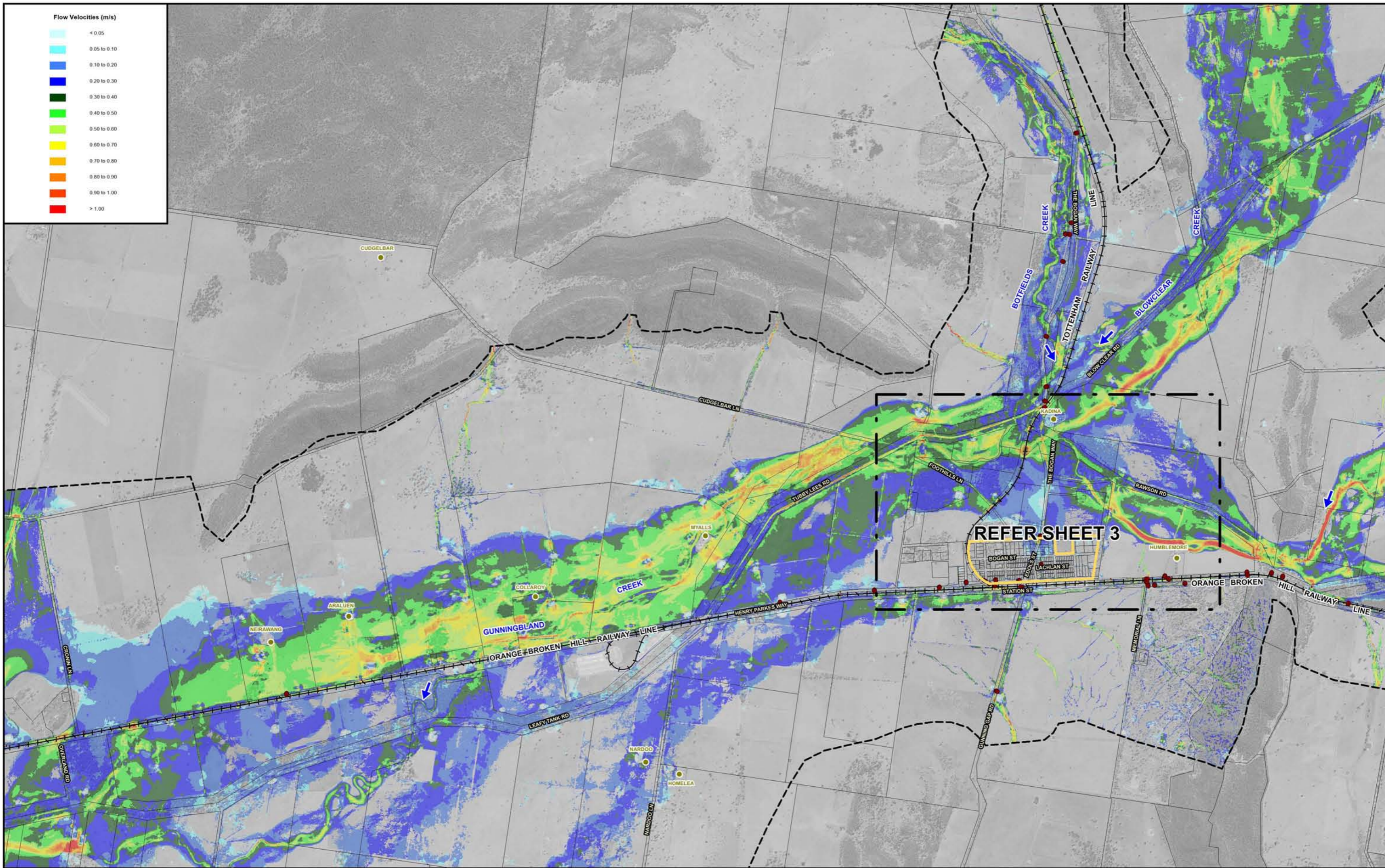

Flow Velocities (m/s)

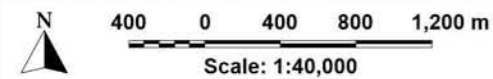

NOTE:
The ground surface model incorporated in TUFLOW is based on LiDAR survey which has been sampled on a 3 m (min) grid and does not necessarily incorporate localised features which can influence flooding behaviour in individual allotments.

Flood depths are therefore approximate only and require interpretation by a suitably qualified engineer to determine flooding behaviour in individual allotments. Any assessment of flooding in individual allotments may also require a site survey.

The allotment boundaries shown are based on the NSW State Database obtained from the Six Maps online database and may not represent the true property boundaries in the study area.

- LEGEND**
- LGA Boundary
 - Two-Dimensional Model Boundary
 - Modelled Stormwater Drainage System
 - Village Centre
 - Homesteads

BOGAN GATE FLOOD STUDY

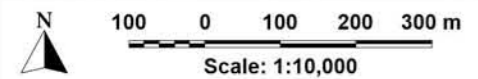
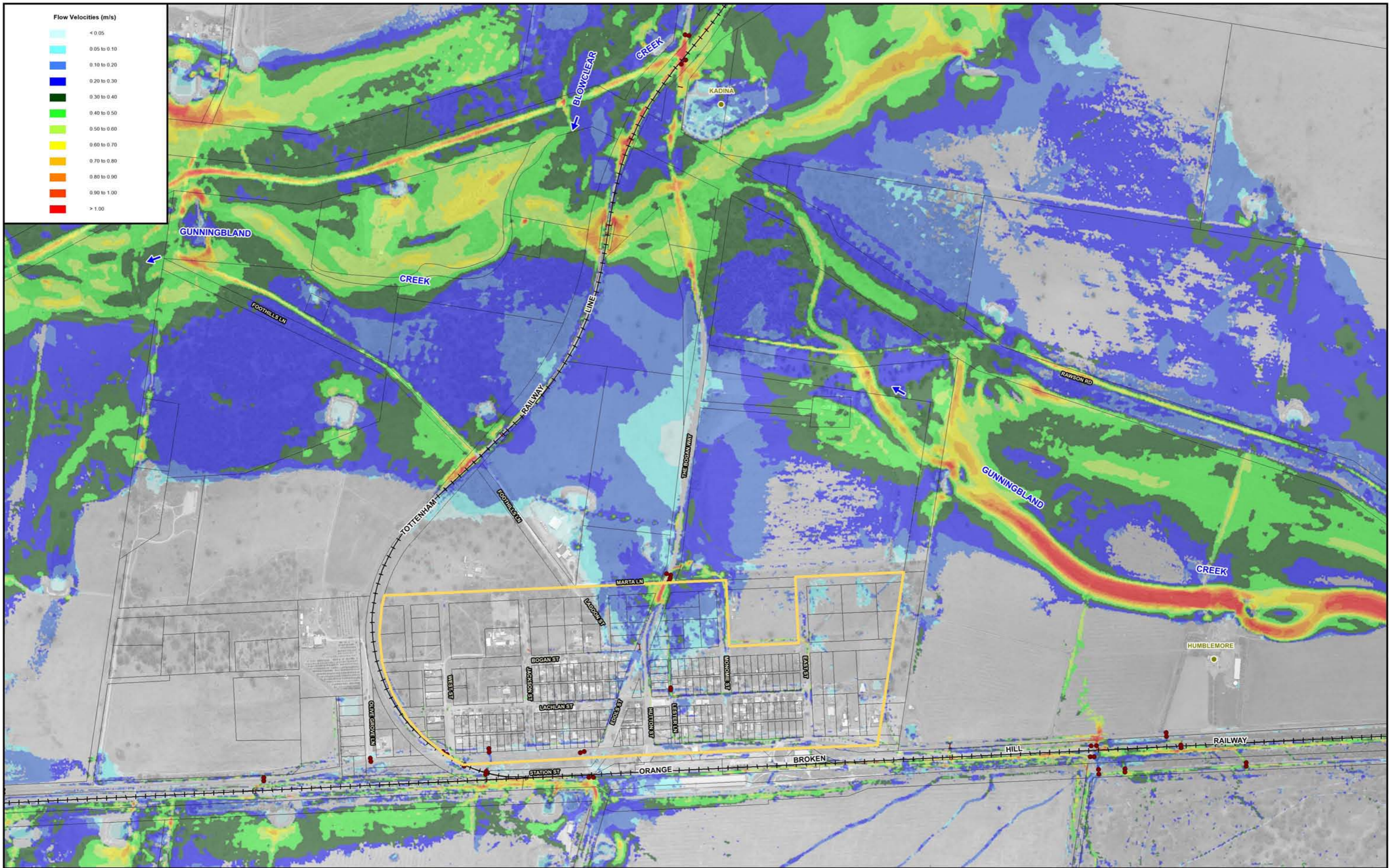

NOTE:
The ground surface model incorporated in TUFLOW is based on LiDAR survey which has been sampled on a 3 m (min) grid and does not necessarily incorporate localised features which can influence flooding behaviour in individual allotments.

Flood depths are therefore approximate only and require interpretation by a suitably qualified engineer to determine flooding behaviour in individual allotments. Any assessment of flooding in individual allotments may also require a site survey.

The allotment boundaries shown are based on the NSW State Database obtained from the Six Maps online database and may not represent the true property boundaries in the study area

- LEGEND**
- LGA Boundary
 - Two-Dimensional Model Boundary
 - Modelled Stormwater Drainage System
 - Village Centre
 - Homesteads

BOGAN GATE FLOOD STUDY

Figure H1.3
(Sheet 3 of 3)

**MAXIMUM FLOW VELOCITIES
5% AEP**

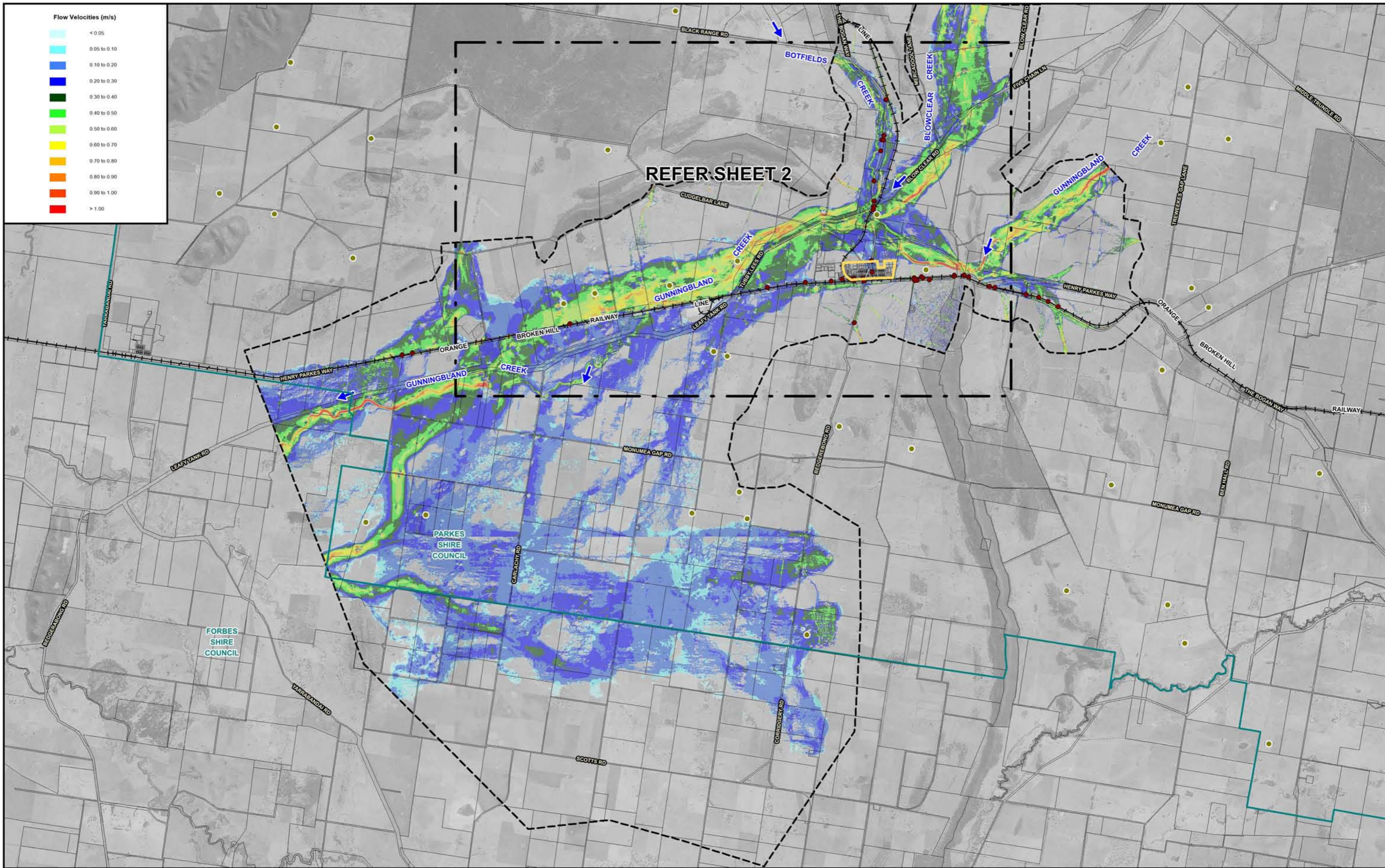

Flow Velocities (m/s)



REFER SHEET 2

BOGAN GATE FLOOD STUDY

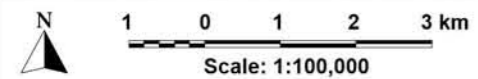

NOTE:
The ground surface model incorporated in TUFLOW is based on LiDAR survey which has been sampled on a 3 m (min) grid and does not necessarily incorporate localised features which can influence flooding behaviour in individual allotments.

Flood depths are therefore approximate only and require interpretation by a suitably qualified engineer to determine flooding behaviour in individual allotments. Any assessment of flooding in individual allotments may also require a site survey.

The allotment boundaries shown are based on the NSW State Database obtained from the Six Maps online database and may not represent the true property boundaries in the study area.

LEGEND

- LGA Boundary
- Two-Dimensional Model Boundary
- Modelled Stormwater Drainage System
- Village Centre
- Homesteads

Figure H1.4
(Sheet 1 of 3)

MAXIMUM FLOW VELOCITIES
2% AEP

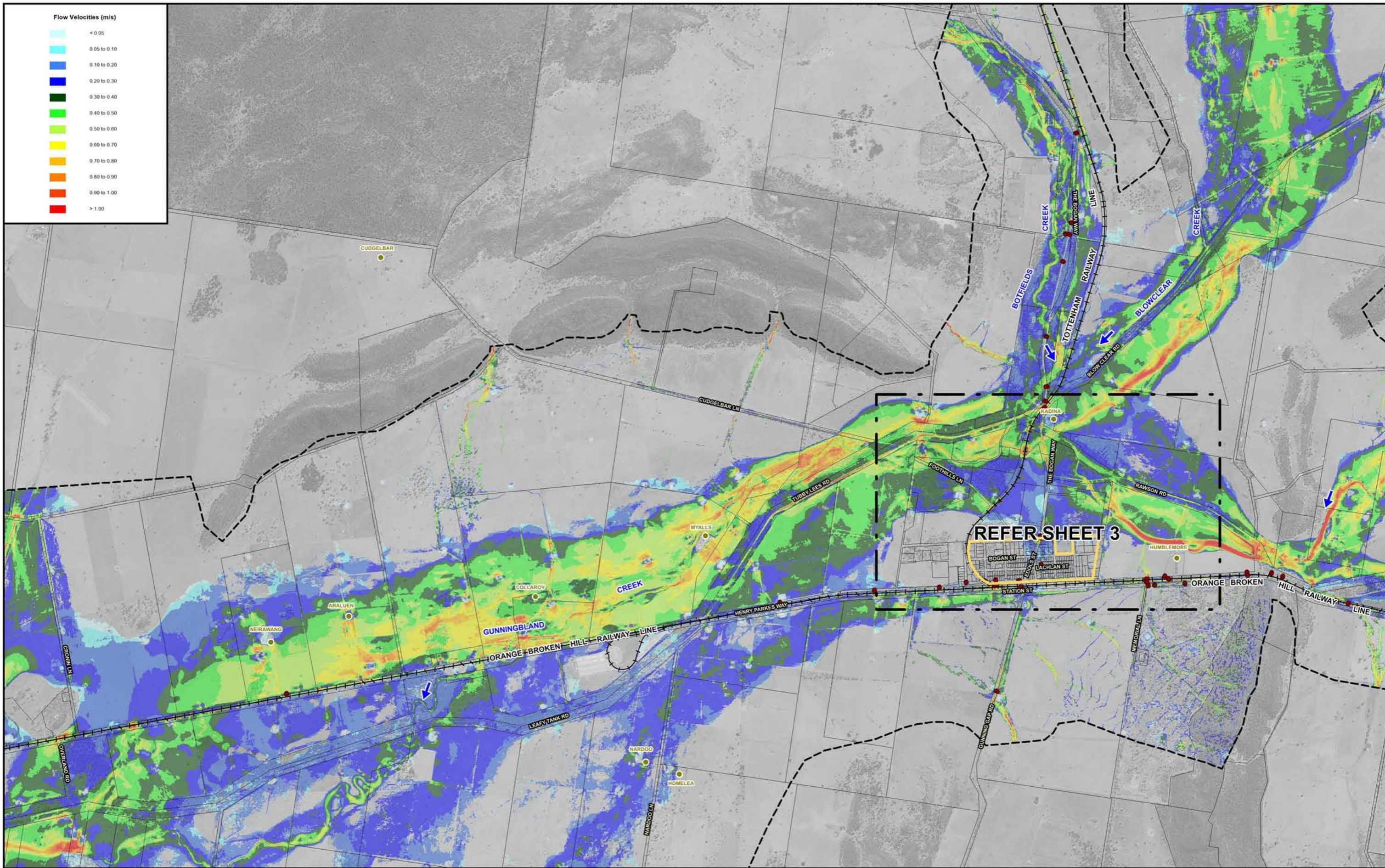

Flow Velocities (m/s)

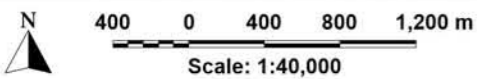

NOTE:
The ground surface model incorporated in TUFLOW is based on LiDAR survey which has been sampled on a 3 m (min) grid and does not necessarily incorporate localised features which can influence flooding behaviour in individual allotments.

Flood depths are therefore approximate only and require interpretation by a suitably qualified engineer to determine flooding behaviour in individual allotments. Any assessment of flooding in individual allotments may also require a site survey.

The allotment boundaries shown are based on the NSW State Database obtained from the Six Maps online database and may not represent the true property boundaries in the study area.

LEGEND

- LGA Boundary
- Two-Dimensional Model Boundary
- Modelled Stormwater Drainage System
- Village Centre
- Homesteads

BOGAN GATE FLOOD STUDY

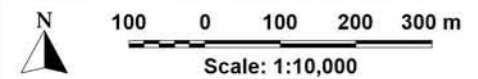
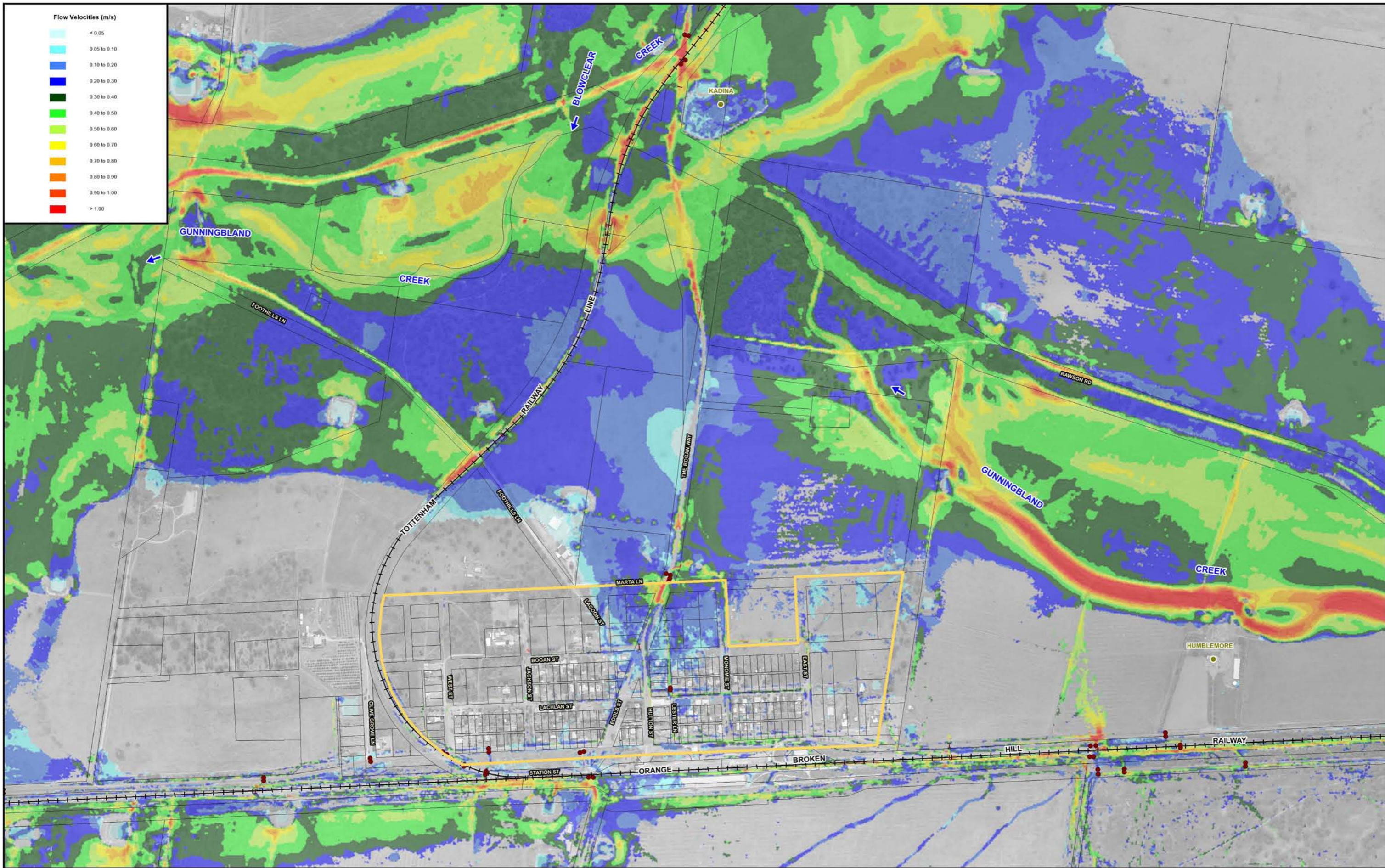

NOTE:
The ground surface model incorporated in TUFLOW is based on LiDAR survey which has been sampled on a 3 m (min) grid and does not necessarily incorporate localised features which can influence flooding behaviour in individual allotments.

Flood depths are therefore approximate only and require interpretation by a suitably qualified engineer to determine flooding behaviour in individual allotments. Any assessment of flooding in individual allotments may also require a site survey.

The allotment boundaries shown are based on the NSW State Database obtained from the Six Maps online database and may not represent the true property boundaries in the study area.

- LEGEND**
- LGA Boundary
 - Two-Dimensional Model Boundary
 - Modelled Stormwater Drainage System
 - Village Centre
 - Homesteads

BOGAN GATE FLOOD STUDY

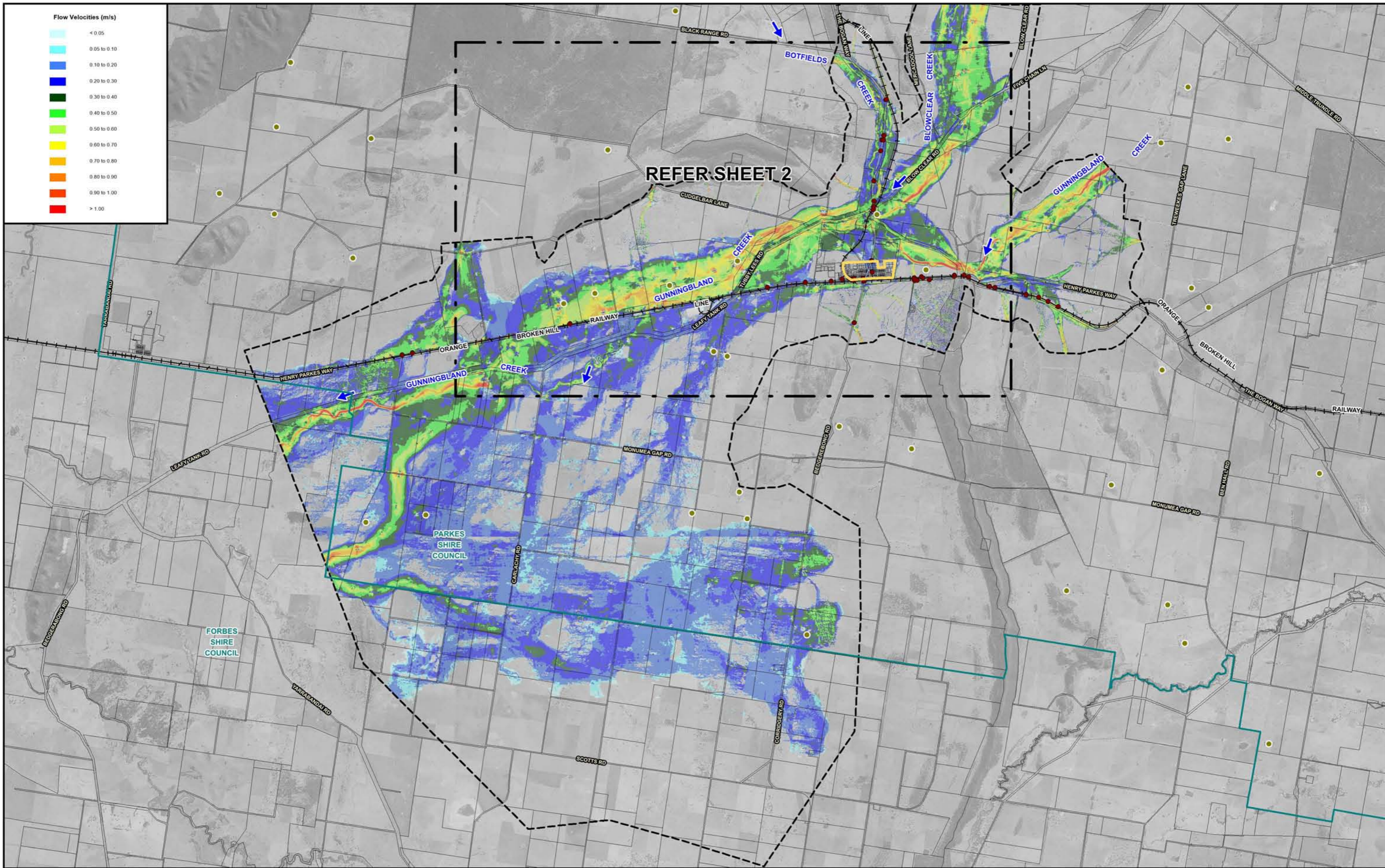

REFER SHEET 2

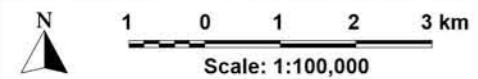

NOTE:
The ground surface model incorporated in TUFLOW is based on LiDAR survey which has been sampled on a 3 m (min) grid and does not necessarily incorporate localised features which can influence flooding behaviour in individual allotments.

Flood depths are therefore approximate only and require interpretation by a suitably qualified engineer to determine flooding behaviour in individual allotments. Any assessment of flooding in individual allotments may also require a site survey.

The allotment boundaries shown are based on the NSW State Database obtained from the Six Maps online database and may not represent the true property boundaries in the study area.

- LEGEND**
- LGA Boundary
 - Two-Dimensional Model Boundary
 - Modelled Stormwater Drainage System
 - Village Centre
 - Homesteads

BOGAN GATE FLOOD STUDY

Figure H1.5
(Sheet 1 of 3)

**MAXIMUM FLOW VELOCITIES
1% AEP**

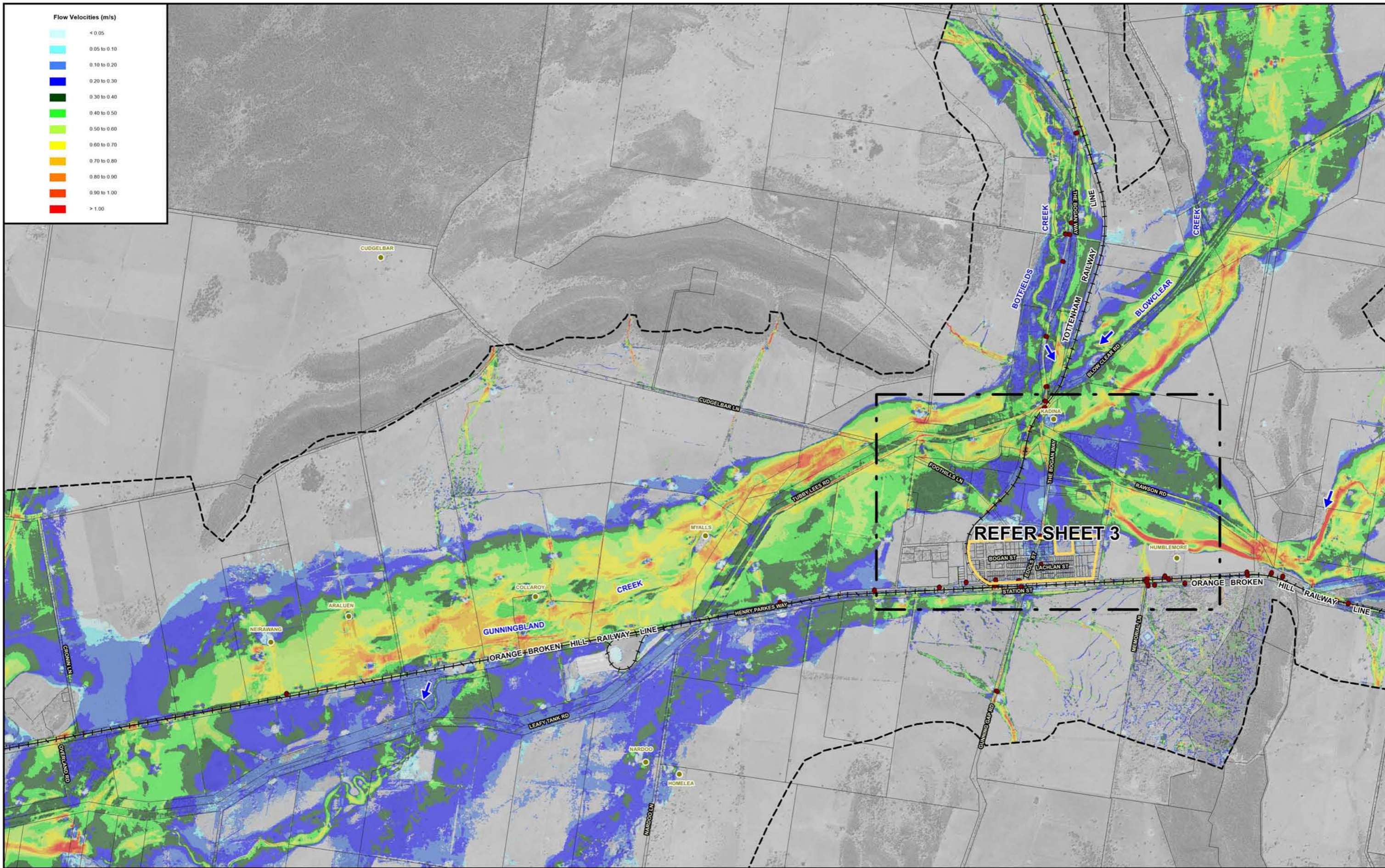

Flow Velocities (m/s)

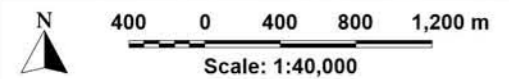

NOTE:
The ground surface model incorporated in TUFLOW is based on LiDAR survey which has been sampled on a 3 m (min) grid and does not necessarily incorporate localised features which can influence flooding behaviour in individual allotments.

Flood depths are therefore approximate only and require interpretation by a suitably qualified engineer to determine flooding behaviour in individual allotments. Any assessment of flooding in individual allotments may also require a site survey.

The allotment boundaries shown are based on the NSW State Database obtained from the Six Maps online database and may not represent the true property boundaries in the study area.

LEGEND

- LGA Boundary
- Two-Dimensional Model Boundary
- Modelled Stormwater Drainage System
- Village Centre
- Homesteads

BOGAN GATE FLOOD STUDY

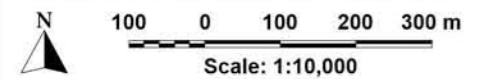
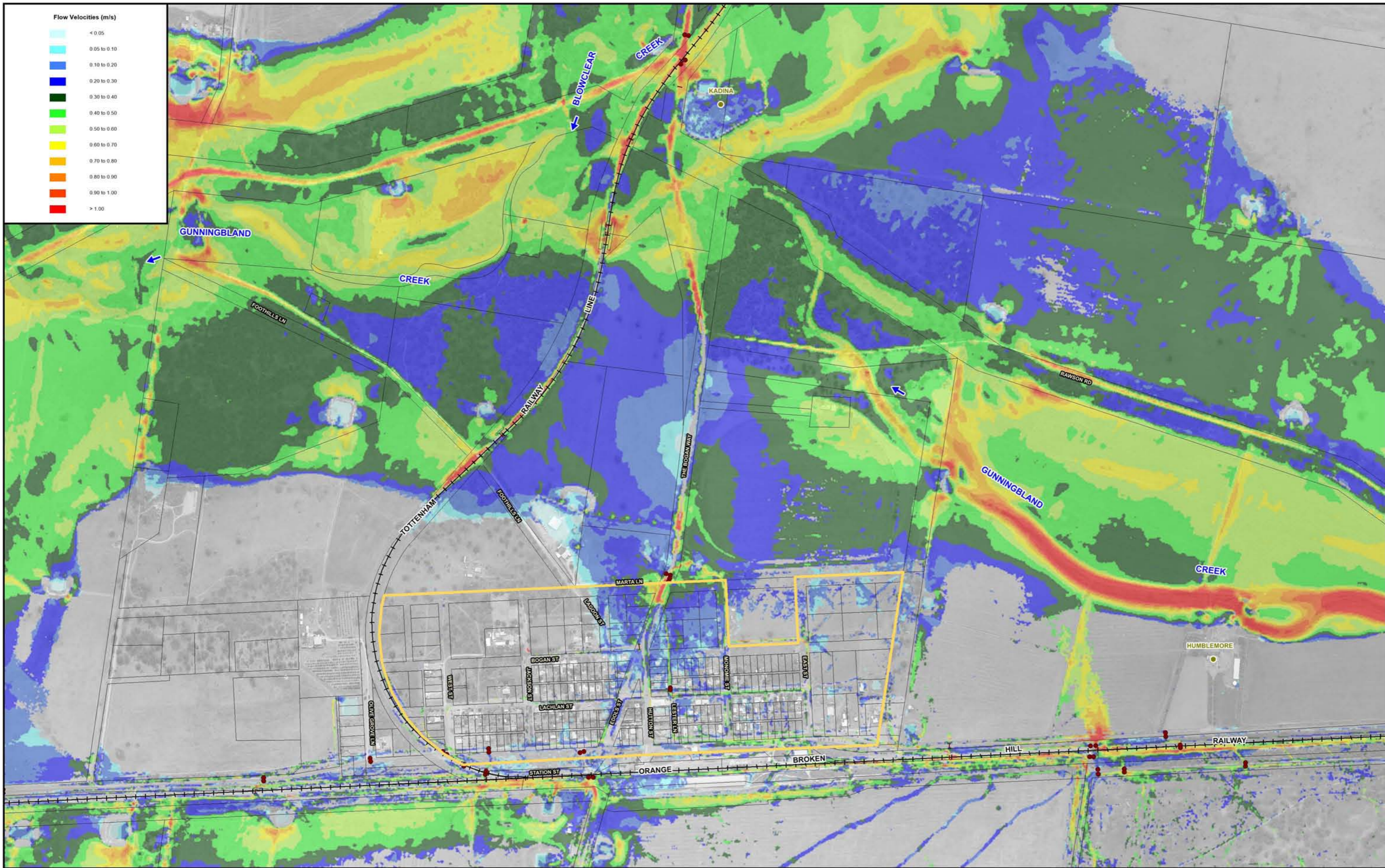

NOTE:
The ground surface model incorporated in TUFLOW is based on LiDAR survey which has been sampled on a 3 m (min) grid and does not necessarily incorporate localised features which can influence flooding behaviour in individual allotments.

Flood depths are therefore approximate only and require interpretation by a suitably qualified engineer to determine flooding behaviour in individual allotments. Any assessment of flooding in individual allotments may also require a site survey.

The allotment boundaries shown are based on the NSW State Database obtained from the Six Maps online database and may not represent the true property boundaries in the study area

- LEGEND**
- LGA Boundary
 - Two-Dimensional Model Boundary
 - Modelled Stormwater Drainage System
 - Village Centre
 - Homesteads

BOGAN GATE FLOOD STUDY

Figure H1.5
(Sheet 3 of 3)

MAXIMUM FLOW VELOCITIES
1% AEP

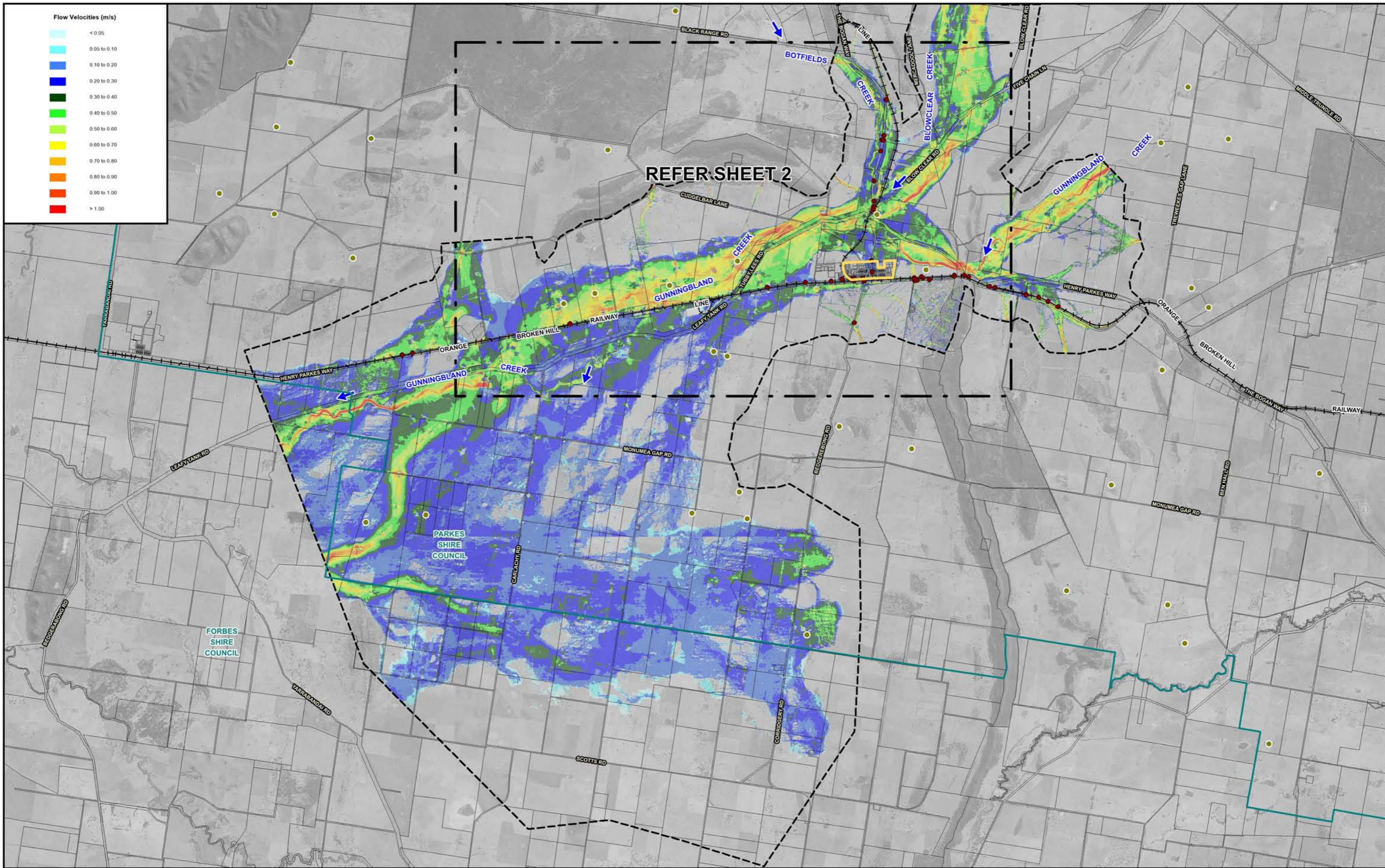

REFER SHEET 2

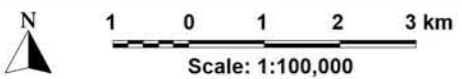

NOTE:
The ground surface model incorporated in TUFLOW is based on LiDAR survey which has been sampled on a 3 m (min) grid and does not necessarily incorporate localised features which can influence flooding behaviour in individual allotments.

Flood depths are therefore approximate only and require interpretation by a suitably qualified engineer to determine flooding behaviour in individual allotments. Any assessment of flooding in individual allotments may also require a site survey.

The allotment boundaries shown are based on the NSW State Database obtained from the Six Maps online database and may not represent the true property boundaries in the study area.

- LEGEND**
- LGA Boundary
 - Two-Dimensional Model Boundary
 - Modelled Stormwater Drainage System
 - Village Centre
 - Homesteads

BOGAN GATE FLOOD STUDY

Figure H1.6
(Sheet 1 of 3)

MAXIMUM FLOW VELOCITIES
0.5% AEP

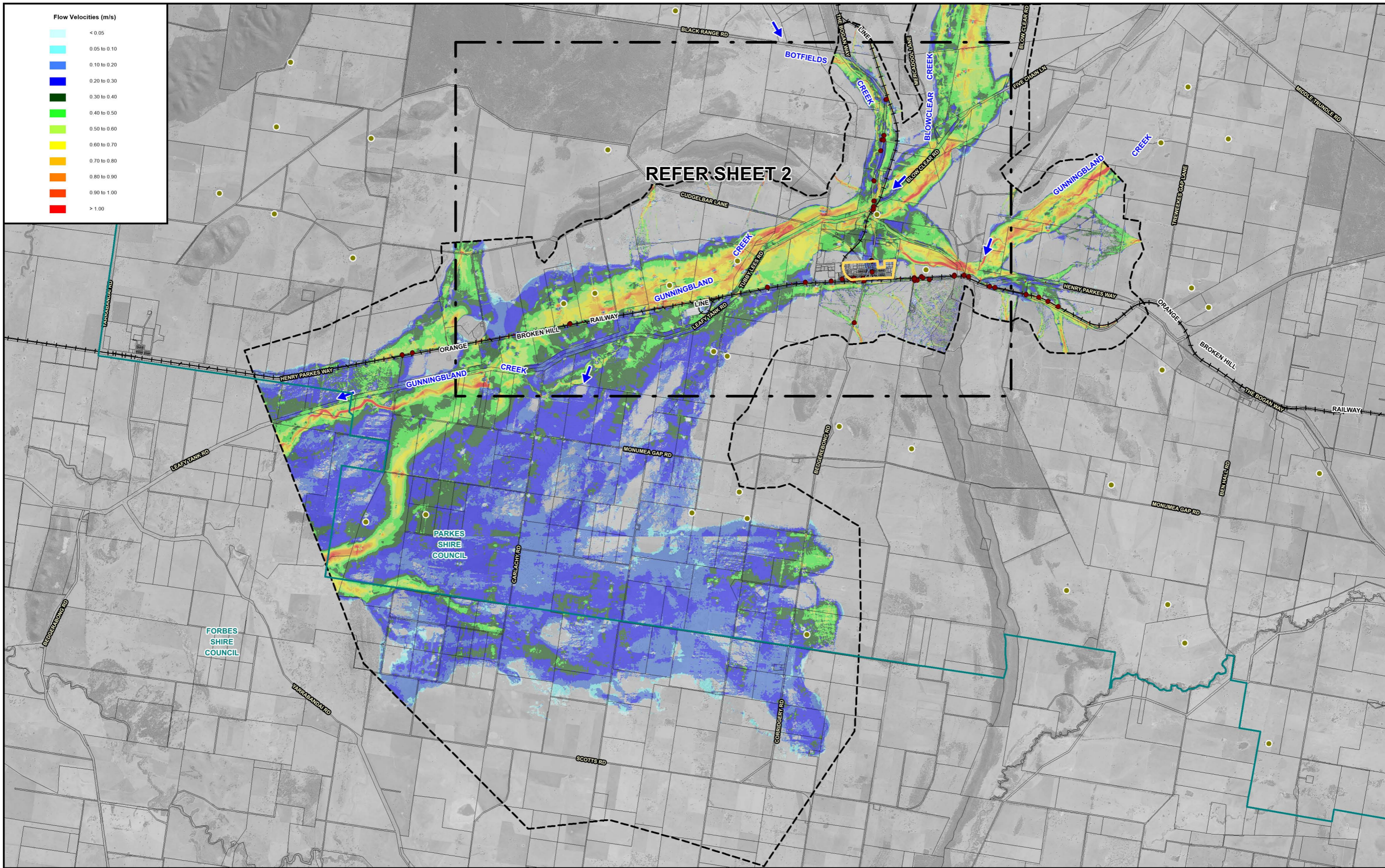

Flow Velocities (m/s)

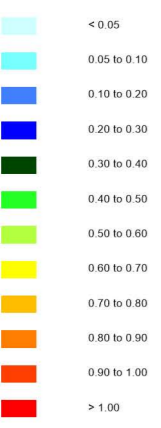

REFER SHEET 2

PARKES SHIRE COUNCIL

FORBES SHIRE COUNCIL

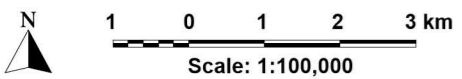

NOTE:
The ground surface model incorporated in TUFLOW is based on LiDAR survey which has been sampled on a 3 m (min) grid and does not necessarily incorporate localised features which can influence flooding behaviour in individual allotments.

Flood depths are therefore approximate only and require interpretation by a suitably qualified engineer to determine flooding behaviour in individual allotments. Any assessment of flooding in individual allotments may also require a site survey.

The allotment boundaries shown are based on the NSW State Database obtained from the Six Maps online database and may not represent the true property boundaries in the study area.

LEGEND

- LGA Boundary
- Two-Dimensional Model Boundary
- Modelled Stormwater Drainage System
- Village Centre
- Homesteads

BOGAN GATE FLOOD STUDY

Figure H1.7
(Sheet 1 of 3)

MAXIMUM FLOW VELOCITIES
0.2% AEP

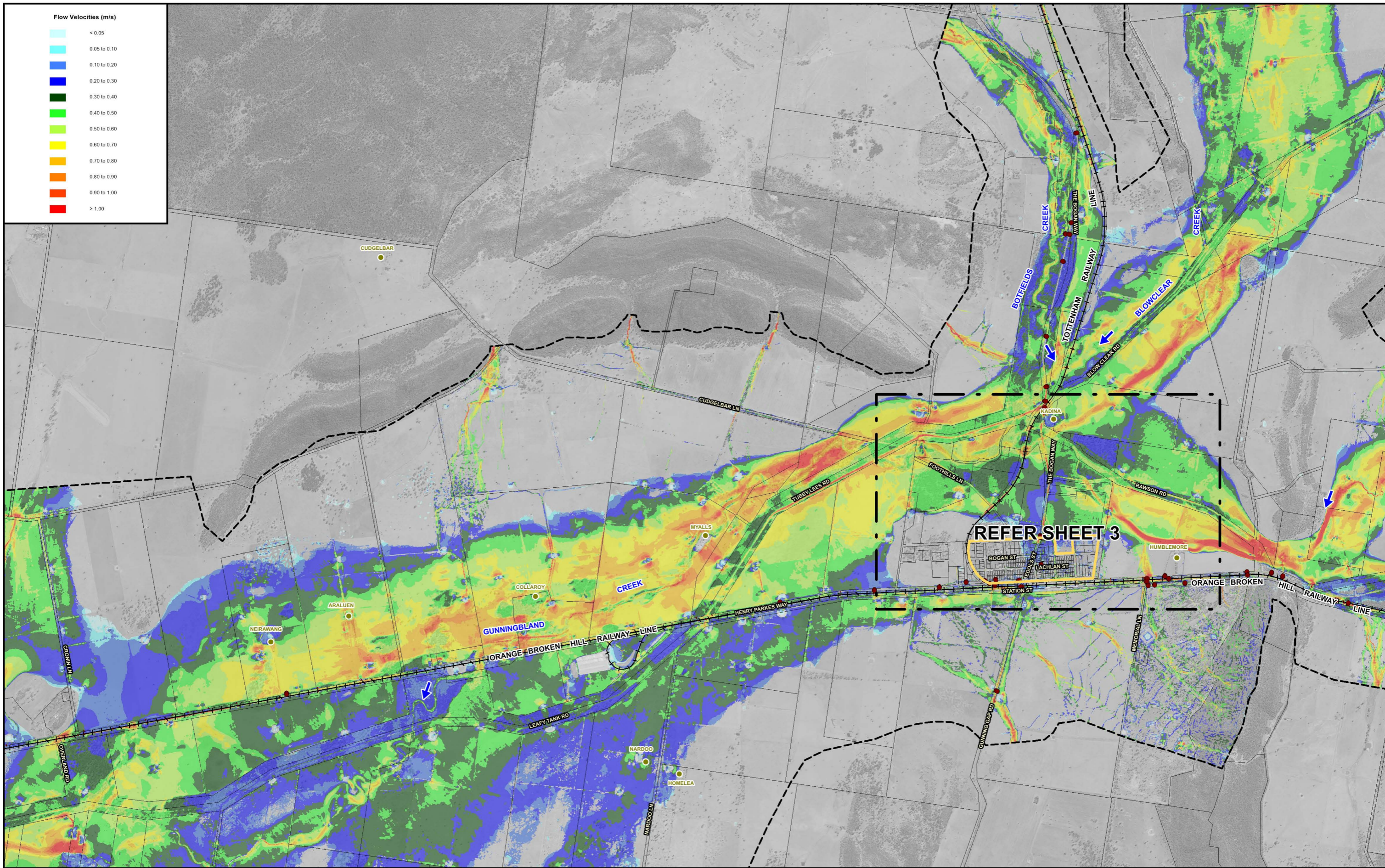

Flow Velocities (m/s)

- <math>< 0.05</math>
- 0.05 to 0.10
- 0.10 to 0.20
- 0.20 to 0.30
- 0.30 to 0.40
- 0.40 to 0.50
- 0.50 to 0.60
- 0.60 to 0.70
- 0.70 to 0.80
- 0.80 to 0.90
- 0.90 to 1.00
- > 1.00



NOTE:
The ground surface model incorporated in TUFLOW is based on LiDAR survey which has been sampled on a 3 m (min) grid and does not necessarily incorporate localised features which can influence flooding behaviour in individual allotments.

Flood depths are therefore approximate only and require interpretation by a suitably qualified engineer to determine flooding behaviour in individual allotments. Any assessment of flooding in individual allotments may also require a site survey.

The allotment boundaries shown are based on the NSW State Database obtained from the Six Maps online database and may not represent the true property boundaries in the study area.

LEGEND

- LGA Boundary
- Two-Dimensional Model Boundary
- Modelled Stormwater Drainage System
- Village Centre
- Homesteads

BOGAN GATE FLOOD STUDY

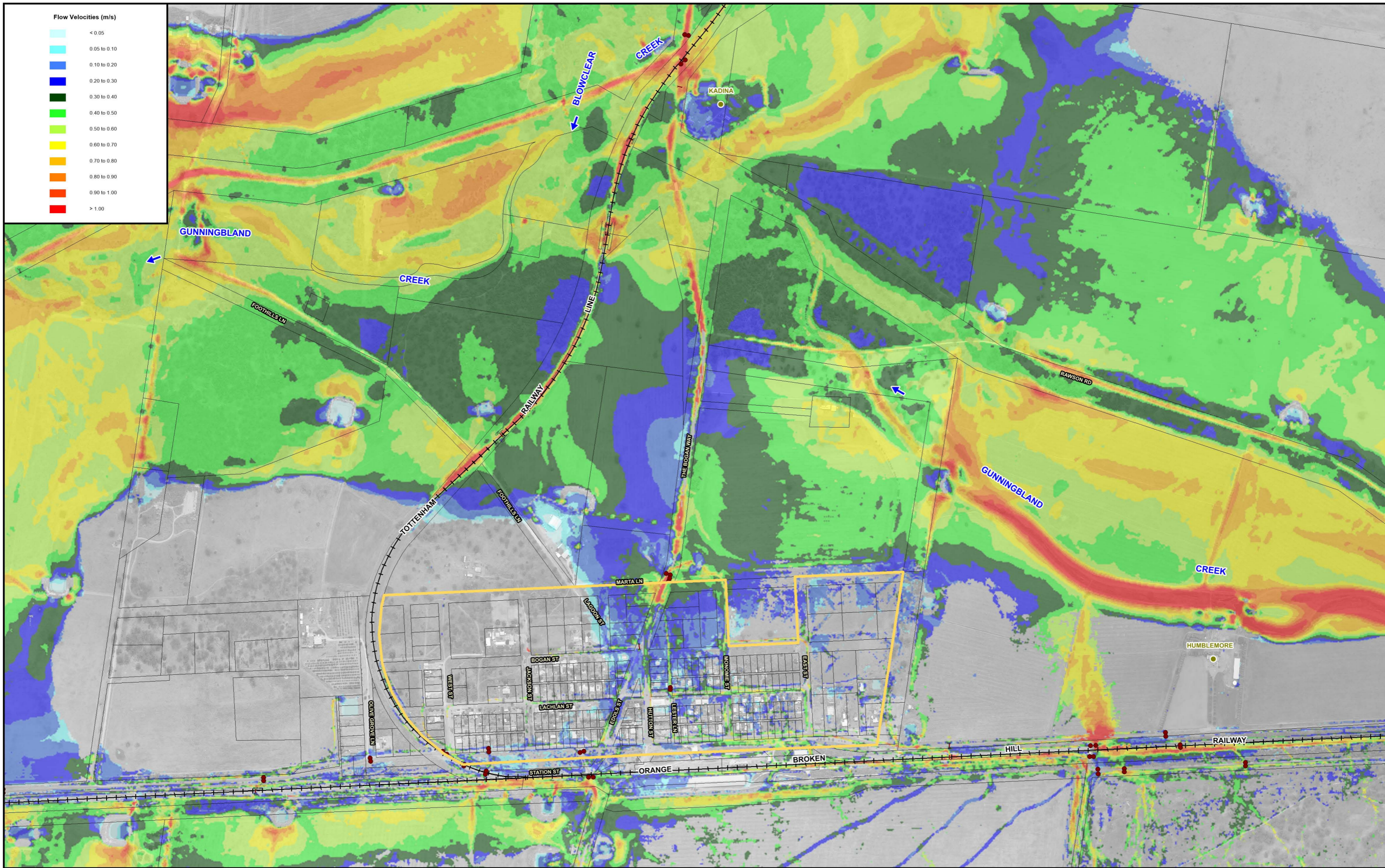

Flow Velocities (m/s)

- <math>< 0.05</math>
- 0.05 to 0.10
- 0.10 to 0.20
- 0.20 to 0.30
- 0.30 to 0.40
- 0.40 to 0.50
- 0.50 to 0.60
- 0.60 to 0.70
- 0.70 to 0.80
- 0.80 to 0.90
- 0.90 to 1.00
- > 1.00

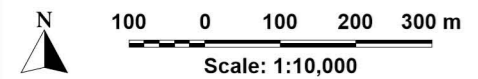

NOTE:
The ground surface model incorporated in TUFLOW is based on LiDAR survey which has been sampled on a 3 m (min) grid and does not necessarily incorporate localised features which can influence flooding behaviour in individual allotments.

Flood depths are therefore approximate only and require interpretation by a suitably qualified engineer to determine flooding behaviour in individual allotments. Any assessment of flooding in individual allotments may also require a site survey.

The allotment boundaries shown are based on the NSW State Database obtained from the Six Maps online database and may not represent the true property boundaries in the study area

LEGEND

- LGA Boundary
- Two-Dimensional Model Boundary
- Modelled Stormwater Drainage System
- Village Centre
- Homesteads

BOGAN GATE FLOOD STUDY

Figure H1.7
(Sheet 3 of 3)

MAXIMUM FLOW VELOCITIES
0.2% AEP

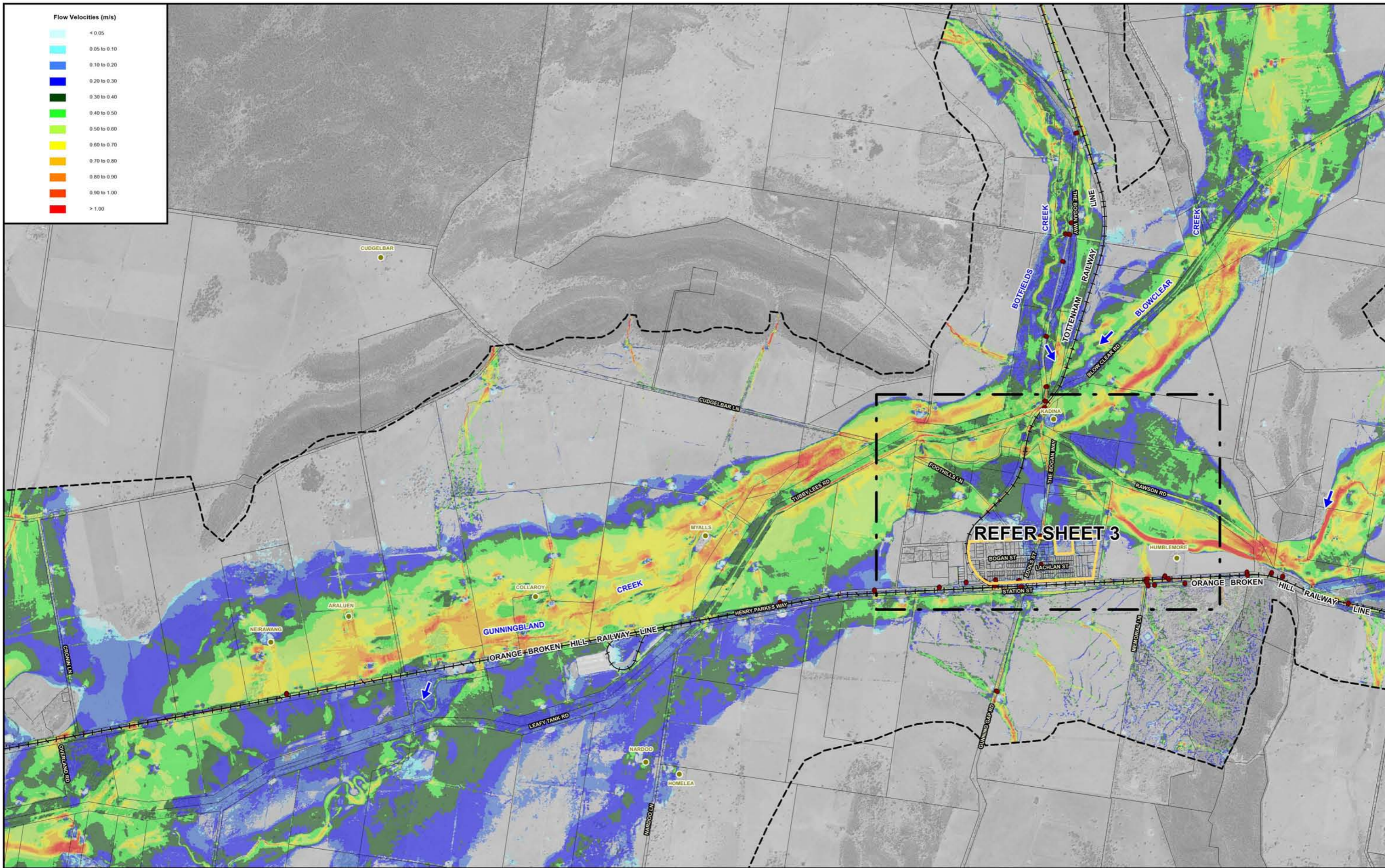

Flow Velocities (m/s)

- <math>< 0.05</math>
- 0.05 to 0.10
- 0.10 to 0.20
- 0.20 to 0.30
- 0.30 to 0.40
- 0.40 to 0.50
- 0.50 to 0.60
- 0.60 to 0.70
- 0.70 to 0.80
- 0.80 to 0.90
- 0.90 to 1.00
- > 1.00

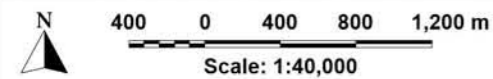

NOTE:
The ground surface model incorporated in TUFLOW is based on LiDAR survey which has been sampled on a 3 m (min) grid and does not necessarily incorporate localised features which can influence flooding behaviour in individual allotments.

Flood depths are therefore approximate only and require interpretation by a suitably qualified engineer to determine flooding behaviour in individual allotments. Any assessment of flooding in individual allotments may also require a site survey.

The allotment boundaries shown are based on the NSW State Database obtained from the Six Maps online database and may not represent the true property boundaries in the study area.

LEGEND

- LGA Boundary
- Two-Dimensional Model Boundary
- Modelled Stormwater Drainage System
- Village Centre
- Homesteads

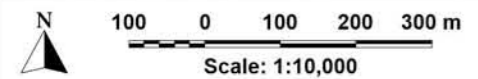
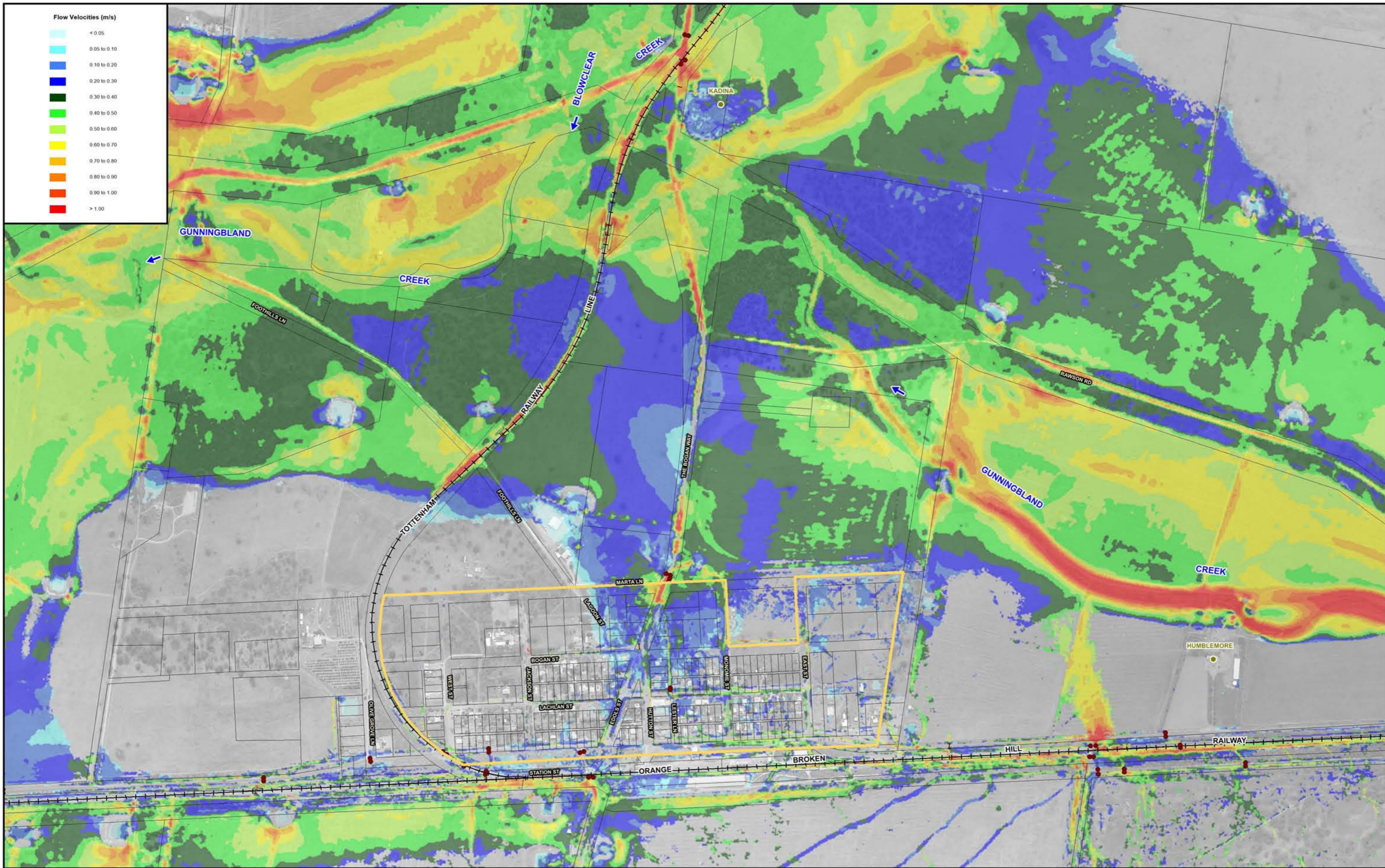

NOTE:
The ground surface model incorporated in TUFLOW is based on LiDAR survey which has been sampled on a 3 m (min) grid and does not necessarily incorporate localised features which can influence flooding behaviour in individual allotments.

Flood depths are therefore approximate only and require interpretation by a suitably qualified engineer to determine flooding behaviour in individual allotments. Any assessment of flooding in individual allotments may also require a site survey.

The allotment boundaries shown are based on the NSW State Database obtained from the Six Maps online database and may not represent the true property boundaries in the study area

- LEGEND**
- LGA Boundary
 - Two-Dimensional Model Boundary
 - Modelled Stormwater Drainage System
 - Village Centre
 - Homesteads

BOGAN GATE FLOOD STUDY

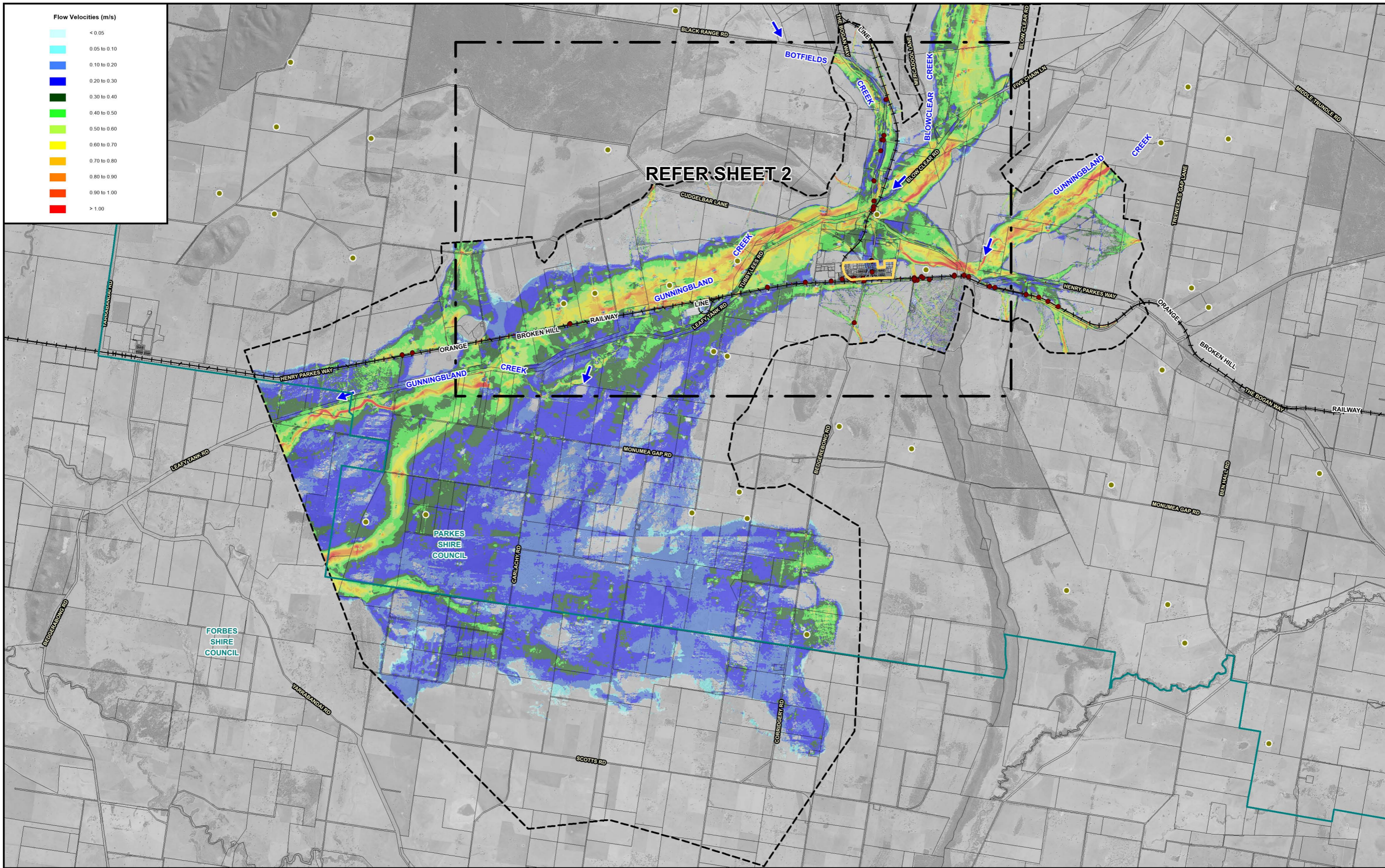

Flow Velocities (m/s)

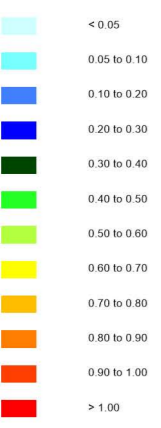

REFER SHEET 2

PARKES SHIRE COUNCIL

FORBES SHIRE COUNCIL

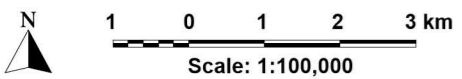

NOTE:
The ground surface model incorporated in TUFLOW is based on LiDAR survey which has been sampled on a 3 m (min) grid and does not necessarily incorporate localised features which can influence flooding behaviour in individual allotments.

Flood depths are therefore approximate only and require interpretation by a suitably qualified engineer to determine flooding behaviour in individual allotments. Any assessment of flooding in individual allotments may also require a site survey.

The allotment boundaries shown are based on the NSW State Database obtained from the Six Maps online database and may not represent the true property boundaries in the study area.

LEGEND

- LGA Boundary
- Two-Dimensional Model Boundary
- Modelled Stormwater Drainage System
- Village Centre
- Homesteads

BOGAN GATE FLOOD STUDY

Figure H1.7
(Sheet 1 of 3)

MAXIMUM FLOW VELOCITIES
0.2% AEP

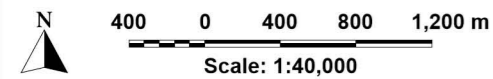
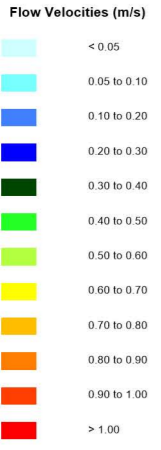
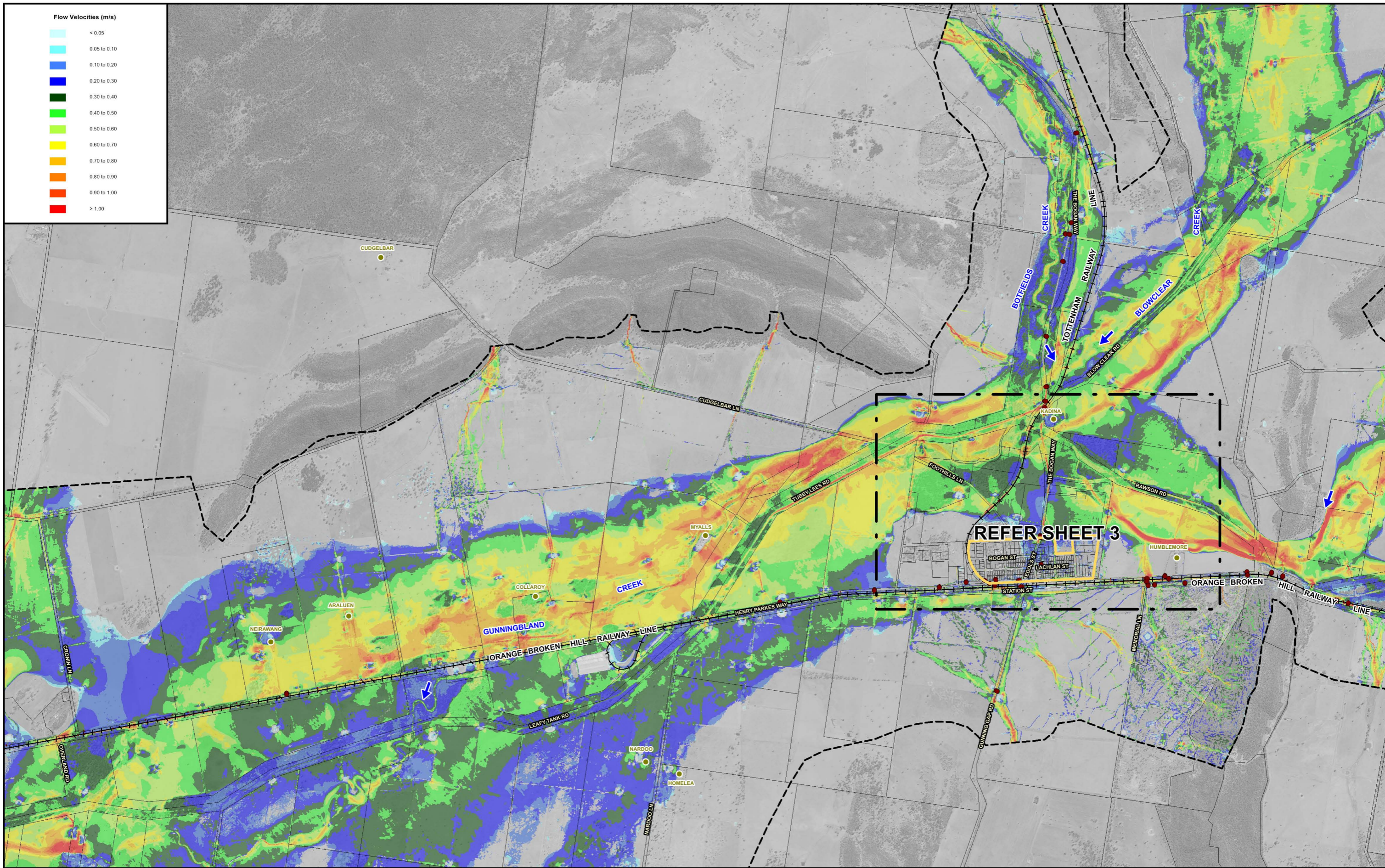

NOTE:
The ground surface model incorporated in TUFLOW is based on LiDAR survey which has been sampled on a 3 m (min) grid and does not necessarily incorporate localised features which can influence flooding behaviour in individual allotments.

Flood depths are therefore approximate only and require interpretation by a suitably qualified engineer to determine flooding behaviour in individual allotments. Any assessment of flooding in individual allotments may also require a site survey.

The allotment boundaries shown are based on the NSW State Database obtained from the Six Maps online database and may not represent the true property boundaries in the study area.

- LEGEND**
- LGA Boundary
 - Two-Dimensional Model Boundary
 - Modelled Stormwater Drainage System
 - Village Centre
 - Homesteads

BOGAN GATE FLOOD STUDY

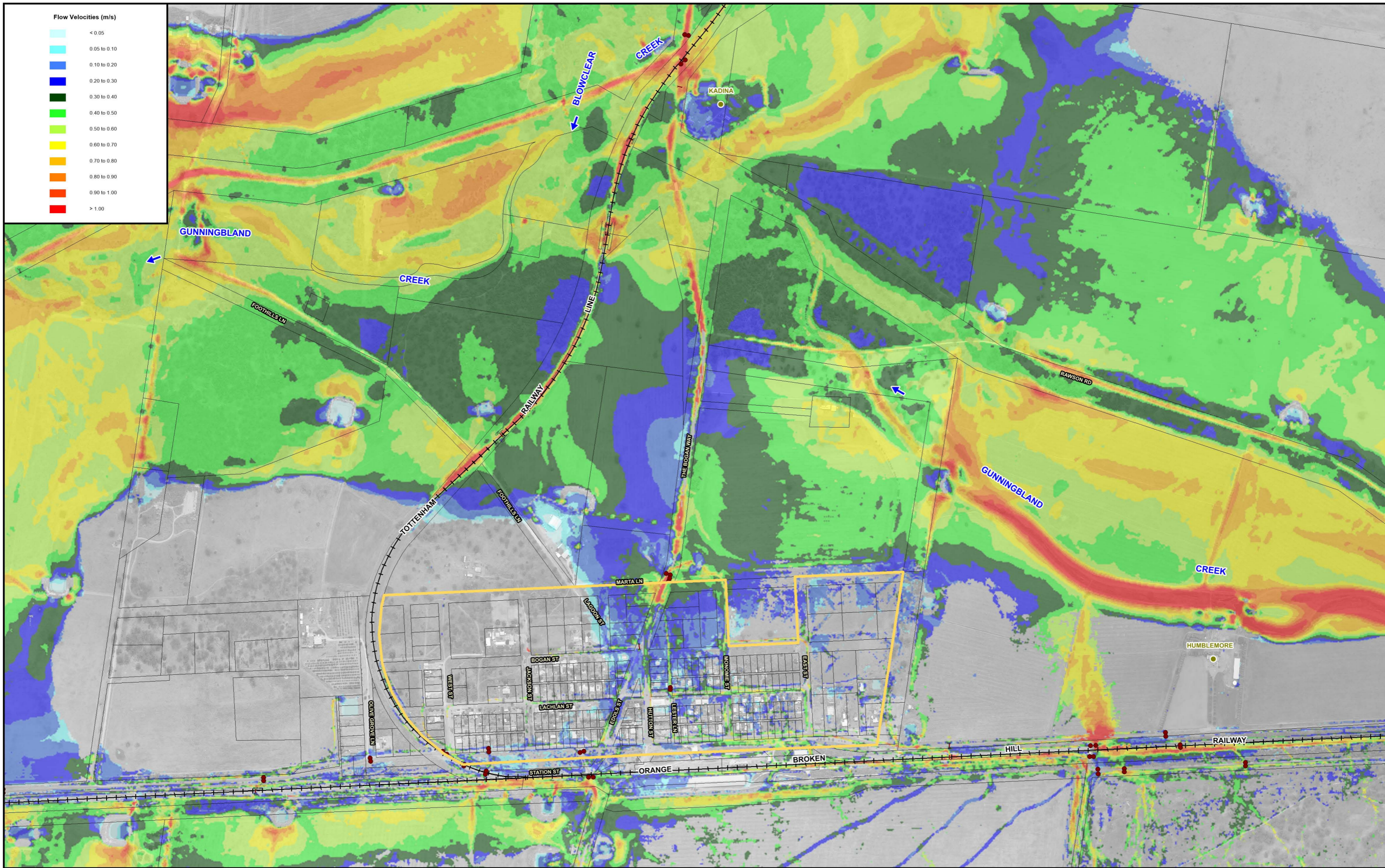

Flow Velocities (m/s)

- <math>< 0.05</math>
- 0.05 to 0.10
- 0.10 to 0.20
- 0.20 to 0.30
- 0.30 to 0.40
- 0.40 to 0.50
- 0.50 to 0.60
- 0.60 to 0.70
- 0.70 to 0.80
- 0.80 to 0.90
- 0.90 to 1.00
- > 1.00

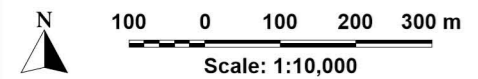

NOTE:
The ground surface model incorporated in TUFLOW is based on LiDAR survey which has been sampled on a 3 m (min) grid and does not necessarily incorporate localised features which can influence flooding behaviour in individual allotments.

Flood depths are therefore approximate only and require interpretation by a suitably qualified engineer to determine flooding behaviour in individual allotments. Any assessment of flooding in individual allotments may also require a site survey.

The allotment boundaries shown are based on the NSW State Database obtained from the Six Maps online database and may not represent the true property boundaries in the study area

LEGEND

- LGA Boundary
- Two-Dimensional Model Boundary
- Modelled Stormwater Drainage System
- Village Centre
- Homesteads

BOGAN GATE FLOOD STUDY

Figure H1.7
(Sheet 3 of 3)

MAXIMUM FLOW VELOCITIES
0.2% AEP

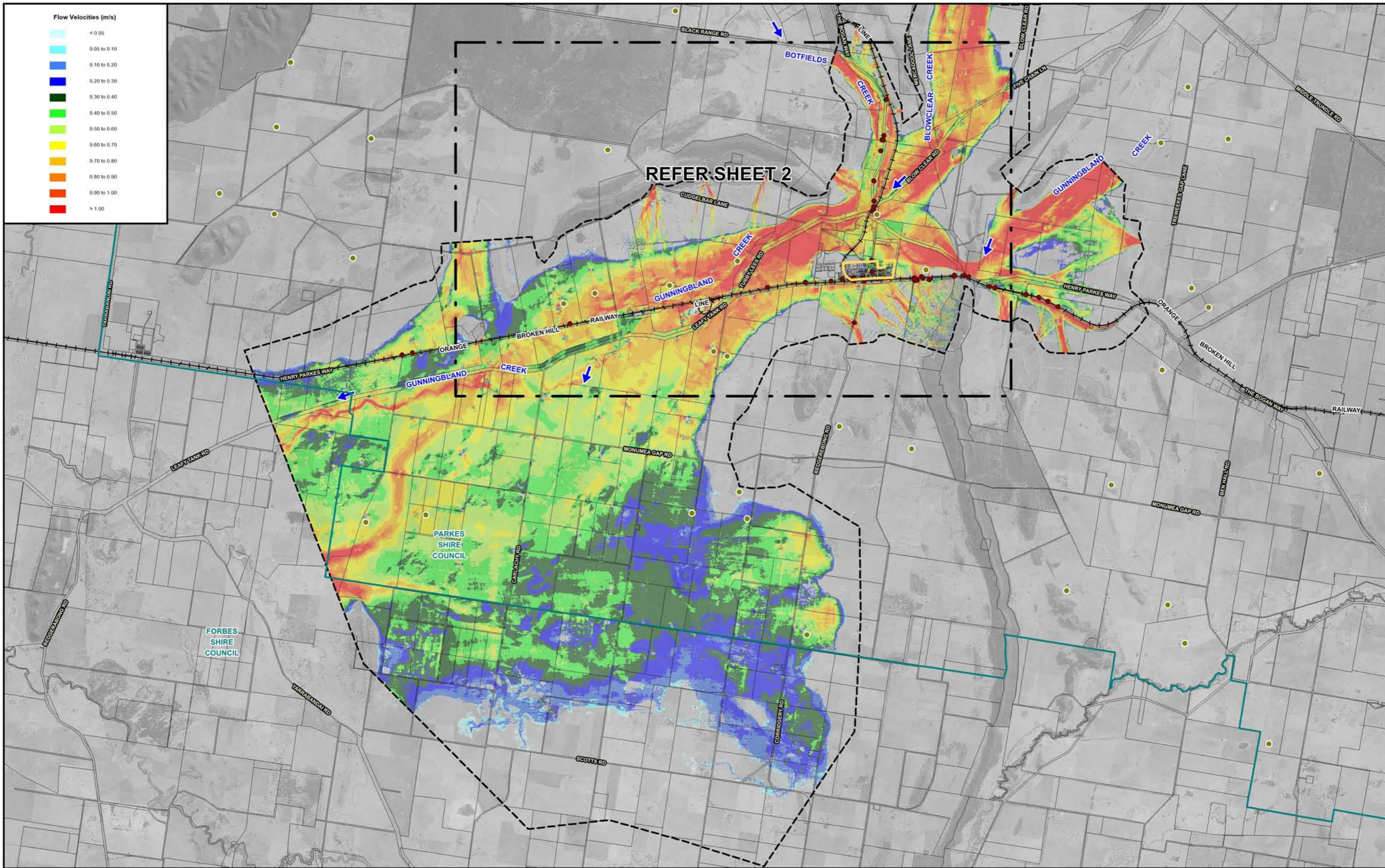

REFER SHEET 2

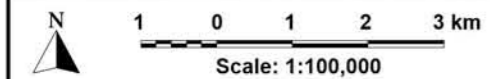

NOTE:
The ground surface model incorporated in TUFLOW is based on LiDAR survey which has been sampled on a 3 m (min) grid and does not necessarily incorporate localised features which can influence flooding behaviour in individual allotments.

Flood depths are therefore approximate only and require interpretation by a suitably qualified engineer to determine flooding behaviour in individual allotments. Any assessment of flooding in individual allotments may also require a site survey.

The allotment boundaries shown are based on the NSW State Database obtained from the Six Maps online database and may not represent the true property boundaries in the study area.

- LEGEND**
- LGA Boundary
 - Two-Dimensional Model Boundary
 - Modelled Stormwater Drainage System
 - Village Centre
 - Homesteads

BOGAN GATE FLOOD STUDY

Figure H1.8
(Sheet 1 of 3)

**MAXIMUM FLOW VELOCITIES
PMF**

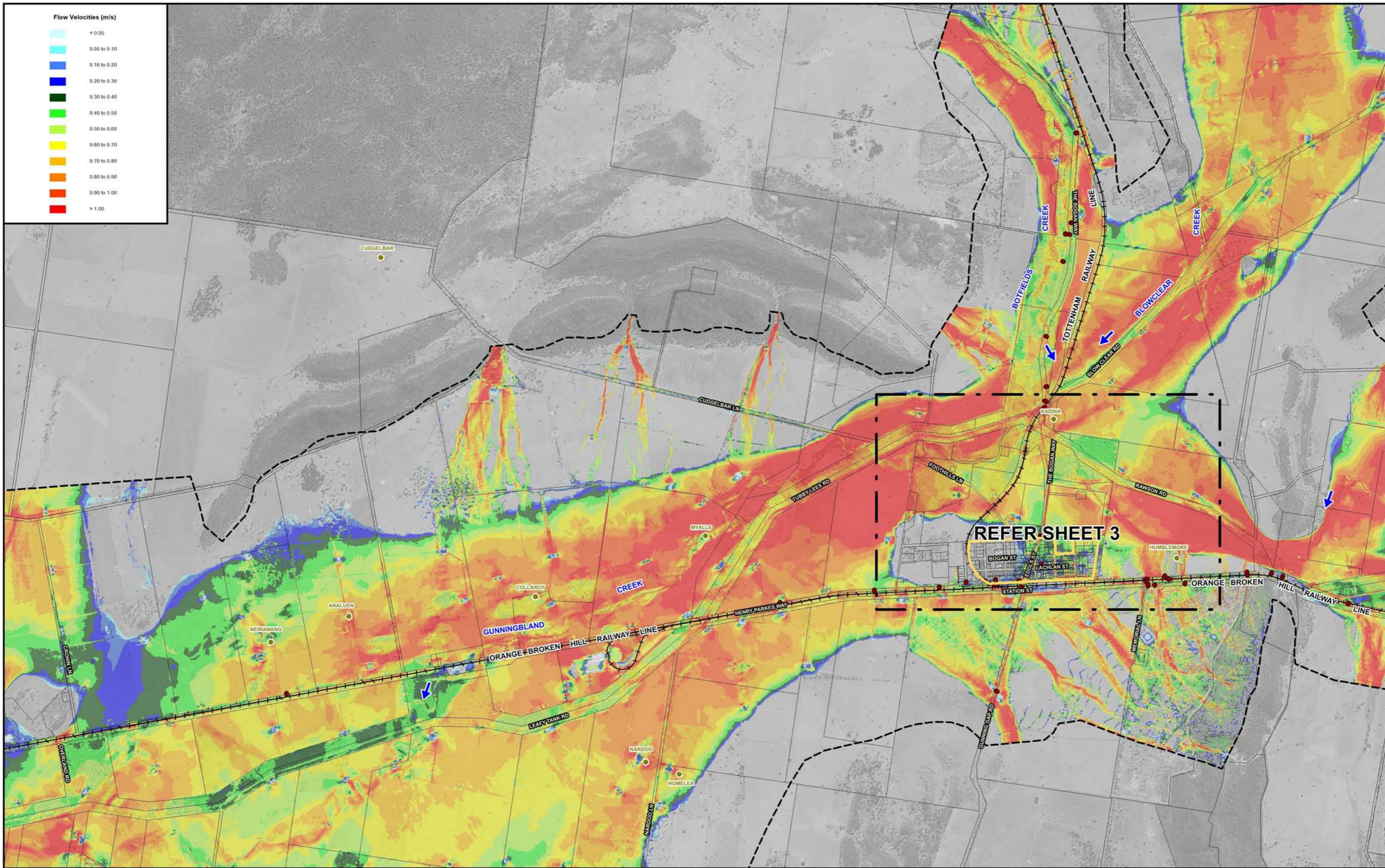

Flow Velocities (m/s)

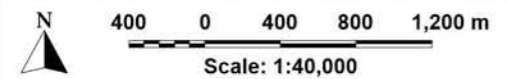

NOTE:
The ground surface model incorporated in TUFLOW is based on LiDAR survey which has been sampled on a 3 m (min) grid and does not necessarily incorporate localised features which can influence flooding behaviour in individual allotments.

Flood depths are therefore approximate only and require interpretation by a suitably qualified engineer to determine flooding behaviour in individual allotments. Any assessment of flooding in individual allotments may also require a site survey.

The allotment boundaries shown are based on the NSW State Database obtained from the Six Maps online database and may not represent the true property boundaries in the study area.

LEGEND

- LGA Boundary
- Two-Dimensional Model Boundary
- Modelled Stormwater Drainage System
- Village Centre
- Homesteads

BOGAN GATE FLOOD STUDY

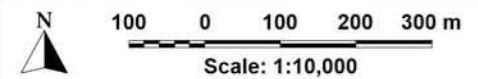
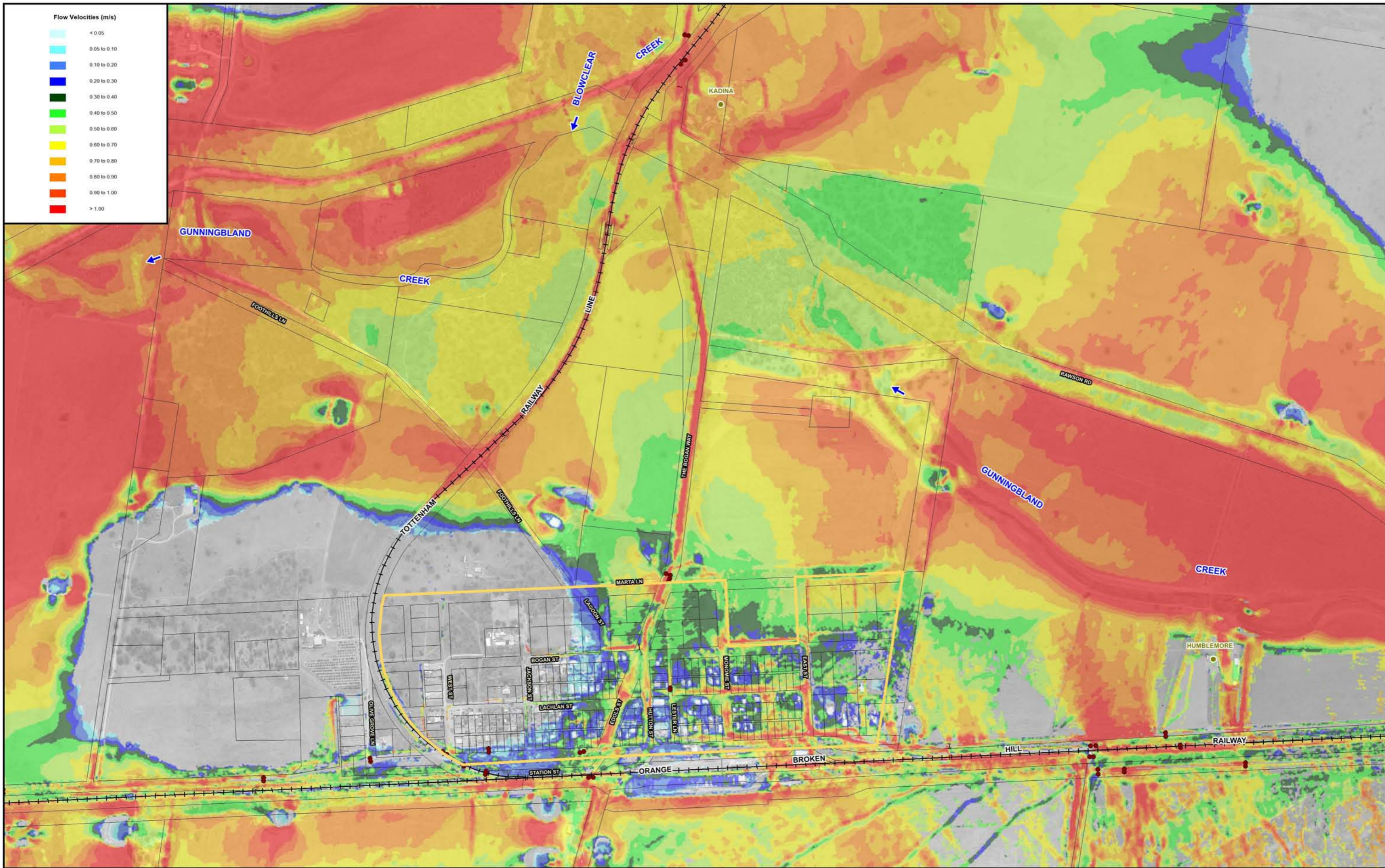

NOTE:
The ground surface model incorporated in TUFLOW is based on LiDAR survey which has been sampled on a 3 m (min) grid and does not necessarily incorporate localised features which can influence flooding behaviour in individual allotments.

Flood depths are therefore approximate only and require interpretation by a suitably qualified engineer to determine flooding behaviour in individual allotments. Any assessment of flooding in individual allotments may also require a site survey.

The allotment boundaries shown are based on the NSW State Database obtained from the Six Maps online database and may not represent the true property boundaries in the study area

- LEGEND**
- LGA Boundary
 - Two-Dimensional Model Boundary
 - Modelled Stormwater Drainage System
 - Village Centre
 - Homesteads

BOGAN GATE FLOOD STUDY

Figure H1.8
(Sheet 3 of 3)

**MAXIMUM FLOW VELOCITIES
PMF**